Stock Library

DARTMOUTH VICTOR, 62-13

SPORTING EDITION

BOSTON EVENING AMERICAN

A HOME PAPER FOR PEOPLE WHO THINK

2¢ THE Peach

VOL. 22—No. 195 | Copyright, 25, by N. E. Newspaper Pub. Co. | BOSTON, SATURDAY, NOVEMBER 7, 1925 | Registered U. S. Patent Office | 2 CENTS

PRINCETON WINS, 36 TO 0

Very Latest News

OTHER FOOTBALL SCORES

Brown 42, B. U. 6, final
Middlebury 19, Tufts 0, final
Fordham 17, Holy Cross 0, final
Syracuse 3, Wesleyan 3, final
Norwood 3, Jamaica Plain 0, final
Columbia 0, N. Y. U. 0, first half
Penn State 0, Notre Dame 0, first half
Pittsburgh 0, W. & J. 0, first half
Wesleyan 7, Williams 6, first half
Penn 25, Haverford 0, first half
Colgate 13, Providence 0, first half
Illinois 6, Chicago 6, first half
Northwestern 3, Michigan 0, first half
New Hampshire 0, Conn. Aggies 0, first period
Iowa 0, Wisconsin 0, first period

Malden 14, Worcester Normal, final
Amherst 7, Springfield 0, first half
Georgetown 13, Lehigh 0, first half
Lafayette 20, Rutgers 0, first half
Army 0, Davis Elkins 0, first period
Navy 14, W. Maryland 0, first half

RACE RESULTS AT PIMLICO

5—Single Foot 3.80, Black Bart 14.60, Cudgeler 4.10

AT COLUMBUS

4—Maternal Pride 5.0, Grace Mayers 3, Ranock 3.20

AT LOUISVILLE

3—Mac O'Roy 21.10, Wrangler 7.70, Royal Miss 12.40

Yale Batters Down Maryland, 43 to 14

B. C. BEATEN, 20 TO 0

EAGLE'S FEATHERS RUFFLED BY ENEMY'S FIRST SHOT AT LINE

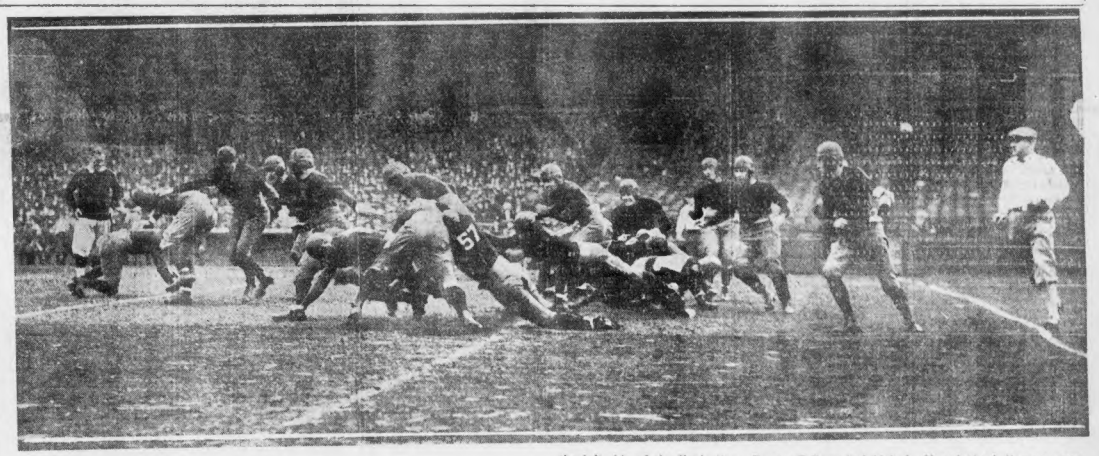

Boston College getting a sample of West Virginia's power on the visitors' first play of the game at Braves' Field. Glenn, the Mountaineer right halfback, is seen going through the left side of the Eagle line. Boston College had kicked off and the ball went over the enemy goal line. Whereupon West Virginia took the pigskin out to the 20-yard line, where one Glenn was promptly called on to do his stuff.

YALE SUBS START AGAINST MARYLAND

Yale Bowl, New Haven, Ct., Nov. 7.—While Yale started its game against Maryland today with a second team lineup, all the bull pups were ordered to be ready for emergency service. Head Coach Tad Jones said that three full elevens would probably be on the gridiron before curfew sounds.

Yale won, 43 to 14.

Kline and Allen, who have not fully recovered from recent bruises, started play, but Cutler, Cottle and Butterworth were reserved for only emergency service, and Richards was unable to play because of injuries. Ideal football playing conditions existed and more than 30,000

Continued on Page 10, Column 5.

YALE.		MARYLAND.
Gill, l.e.		r.e., Beatty
Joss, l.t.		r.t., Adams
Sturhahn, l.g.		r.g., Bromley
Burt, c.		c., Bafford
Wortham, r.g.		l.g., Bonnet
Benton, r.t.		l.t., Zulick
Potts, r.e.		l.e., Supplee
Bunnell, q.b.		q.b., Tenney
Noble, l.h.b.		r.h.b., Besley
Kline, r.h.b.		l.h.b., Thomas
Allen, f.b.		f.b., Linous

Referee—J. H. Crowley, Boston.
Umpire—M. D. Williams, Wesleyan.
Linesman—E. S. Land, Annapolis.
Field Judge—W. A. Quigley U. of P.

BROWN ELEVEN FACES B. U. AT PROVIDENCE

Providence, Nov. 7.—The Brown Bear opposed the B. U. Terriers here today at the Brown stadium. A huge crowd was on hand when the referee started the teams into action under the new play system.

For the first time in the history of inter-collegiate football the new

Continued on Page 10, Column 3.

BROWN GAME OFFICIALS

Officials: Referee—W. T. Halloran. Umpire—C. C. McCarthy. Linesman—R. F. Guild. Field Judge—P. R. Carpenter.

AT PROVIDENCE Brown.		B. U.
Towle, l.e.		r.e., Murphy
McCrillis, l.t.		r.t., Fitzpatrick
D. Morey, l.g.		r.g., Feinberg
Holden, c.		c., Isacksen
Provenchee, r.g.		l.g., Reinhers
Talbot, r.t.		l.t., Steele
Smith, r.e.		l.e., Pope
Mishel, q.b.		q.b., McDonald
Cross, l.h.b.		r.h.b., Henry
Randall, r.h.b.		l.h.b., Sims
Jones, f.b.		f.b., Carlson

THUG GRABS $20,000 IN FEDERAL STREET

A daring thief who had evidently been watching for an opportunity snatched a cash box filled with securities from the vault of John C. Small, No. 49 Federal street, and escaped with stocks and bonds valued at more than $20,000, the police revealed today.

The man was seen running from the hallway by a stenographer in another office. She raised the alarm, but too late.

Among the missing papers are 20 shares of United Fruit Company stock, 10 shares U. S. Rubber, 65 shares Miami Copper Company, three shares U. S. Steel, four shares Western Union, 1,000 shares Los Angeles Development Company, a note for $4,500 made out in favor of Small, and three savings bank books showing deposits of about $3,000.

Mr Small has a real estate office on the sixth floor and used a compartment in the vault as a storage place.

B. C. LOSES FIRST BATTLE OF SEASON

Braves Field, Nov. 7.—More than 35,000 football fans watched Boston College's powerful eleven suffer its first defeat of the season today at Braves Field. West Virginia lived up to past predictions and swept the Eagles off their feet while the howling rooters from the Heights gazed awe-stricken at the spectacle.

West Virginia won 20—0.

West Virginia scored a touchdown just after the opening of the second period on a short pass, Farley to Aiken, the latter running 15 yards. Barnum kicked the goal.

Hardy carried the ball around B. C.'s left end for West Virginia's second touchdown in the third period and Barnum again kicked the goal.

The Mountaineers scored another touchdown in the fourth period on line plunging.

FIRST PERIOD

McManus kicked off for B. C. and it was West Virginia's ball on its 20-yard line. West Virginia on two

Continued on Page 10, Column 1.

W. Virginia		Boston College
Pfleger, l.e.		r.e., O'Connell
Davis, l.t.		r.t., McGuirk
McHenry, l.g.		r.g., Harris
Latham, c.		c., Larkin
Mahan, r.g.		l.g., McManus
Dilcher, r.t.		l.t., Hardy
Oliker, r.e.		l.e., Harrison
Morrison, q.b.		q.b., Crean
Farley, l.h.b.		r.h.b., Cronin
Hardy, r.h.b.		l.h.b., Weston
Barnum, f.b.		f.b., McKenney

Officials: Referee—J. T. Clinton, Yale. Umpire—W. S. Cannell, Tufts. Linesman—E. F. Sherlock, Brown. Field judge—J. J. Cosgrove, Cornell.

RACING RESULTS

Pimlico Results

FIRST RACE

	Sc.	Fl.	Th.
Forest Flower (Thompson)	7.40	5.60	4.60
Erin (Stott)	—	7.40	5.60
Malapert (Jenkins)	—	—	6.80

ALSO RAN—Volcano, Thimble, Viburnum, Dantonia, Real Artist, Simeon. Time—2:00 1-5.

SECOND RACE

Silver Song (Mundus)	32.80	11.10	5.10
Hilfer (Stout)	—	4.30	3.10
South Wind (Wallace)	—	—	2.60

ALSO RAN—Knight of Mead 26, Highwayman, Marengo, Miss Orvieto, Hasn Dream Maker, My Idol. Time—1:13 2-5.

THIRD RACE

Candy Kid (Ellis)	6.10	3.70	2.80
Lucky Tiger (Mallon)	—	2.10	2.40
Mainmast (Stout)	—	—	3.00

ALSO RAN—Golden Spire, Mellion, Mc-

Continued on Page 11, Column 6.

THE WEATHER

Rain tonight and Sunday, warmer easterly winds.

Sun rises 6:24; sets 4:31.

High tide 3:40 a. m.; 4:04 p. m.

Light all cobbles 5.41.

Dartmouth Routs Cornell, 62 to 13

Hanover, N. H., Nov. 7.—While 12,000 Big Green "fans" raved like maniacs, Dartmouth sprung the biggest upset of the collegiate football season by swamping the hitherto unbeaten Cornell team here today, 62 to 13.

By its victory Dartmouth gained a firmer hold on its claim to the Eastern football championship, as it has yet to lose a game this season.

The overhead game of the New Hampshire Indians simply dazzled the Redmen, Lane, Oberlander and Tully starring in the attack.

Dartmouth took a lead of 47 to 13 in the first half, which saw some of the most amazing football this gridiron or any other ever saw. Dartmouth swept to two touchdowns in the first eight minutes of play, both on forward passes. Interspersed with their overhead game the Hanoverians were throwing forward passes, long and short, which

Continued on Page 10, Column 3.

Dartmouth		Cornell
Tully, r.e.		l.e., Courtright
Halloran, l.t.		r.t., Hill
Diehl, l.g.		r.g., Munns
Davis, c.		c., Repuano
Rubin, r.g.		l.g., Carey
Parker, r.t.		l.t., Kearney
Sage, r.e.		l.e., Fennell
McPhail, q.b.		q.b., Carpenter
Lane, l.h.b.		r.h.b., Pratt
Oberlander, r.h.b.		l.h.b., Gassner
Horton, f.b.		f.b., Butterfield

Officials: Referee—Ed Thorpe, De Lasalle. Linesman—A. W. Risley, Colgate. Umpire—E. W. Carson, Penn State. Field Judge—D. J. Kelly, Springfield.

Markets at a Glance

IN NEW YORK

STOCKS—Rally follows week-end profit-taking. U. S. Steel at record high.

BONDS—Prices are steady.

FOREIGN EXCHANGE—Sterling is firm.

COTTON—Quotations hold fairly steady.

IN BOSTON

STOCKS—Prices are mixed. Boston & Maine issues steady.

BONDS—Trading is quiet.

RED METAL—Prices hold around recent high levels.

IN CHICAGO

GRAINS—Quotations are irregular.

HARVARD CRUSHED BY PRINCETON TIGER

Princeton, Nov. 7.—An Orange and Black fury was unleashed in Jungleland today as Bill Ropers' Princeton Tigers clawed and mangled the fighting Crimson eleven before 60,000 persons.

The final score was Princeton 36, Harvard 0.

Princeton wasted no time in getting started and the trampling began with the opening whistle. Displaying an uncannily accurate passing attack, the Tigers completely fooled the Harvard defense, passing to a loose man time and again. The speedy backs also found the going smooth through the opposing line, and the final issue of the classic contest was not long in doubt.

The Orange and Black cheering section went crazy with the first Tiger touchdown, and continued its uproar as the scoring went on. A regenerated Jungle machine definitely and without question demonstrated its superiority over its weak, but game rival.

FIRST PERIOD.

Cheek won the toss and elected to kick. Pratt kicked off and Caulkins

Continued on Page 10, Column 6.

Princeton.		Harvard.
Lea, l.e.		r.e., E. Bradford
Gates, l.t.		r.t., Pratt
Crago, l.g.		r.g., Kilgour
McMillan, c.		c., Macomber
Davis, r.g.		l.g., Tripp
Rosengarten, r.t.		l.t., Lindner
Moeser, r.e.		l.e., Sayles
Caulkins, q.b.		q.b., Cheek
Dignan, l.h.b.		r.h.b., Maher
Siagle, r.h.b.		l.h.b., Crosby
Gilligan, f.b.		f.b., Coady

Officials: Referee—G. W. Crowell, Swarthmore. Umpire—F. M. Murphy, Brown. Head Linesman—William Hollenback, Penn. Field Judge—W. R. Okeson, Lehigh.

received on 20-yard line. Caulkins made 3 yards through centre. Siagle

COUNCILMAN-ELECT JOHN T. CARR DEAD

John T. Carr, Councilman-elect of A special election will be held to select his successor.

Ward 6, South Boston, died today. His lingering illness was the aftermath of gassing in the World War.

Avoid Colds—FR. JOHN'S MEDICINE Gives strength to fight them off.—Advt.

PROSECUTOR IN 'MERCY SLAYING' UNEXPECTEDLY RESTS CASE

SURPRISE SPRUNG ON DEFENSE

State Fails to Call Married Daughter of Defendant Doctor

Littleton, Colo., Nov. 7 (I.N.S.)—**The prosecution in the trial of Dr. Blazer sprung a sensational surprise today when they rested their case without calling the defendant's daughter, Mrs. Frances Bishop.**

Littleton, Colo., Nov. 7.—Prosecuting Attorney Stone today took further steps to convince the jury that Dr. Harold E. Blazer killed his imbecile daughter in cold blood.

In support of his contention, he offered in evidence two letters, which the State maintains were written by Blazer to explain his act, which apparently contemplated the slaying of his daughter and then suicide, and to direct the disposition of the bodies and his property.

"I made up my mind years ago that I would not leave Hazel behind . . . Notwithstanding our love for her, she is a burden," ran one. "Have our ashes interred to scatter them some windy day."

"One hundred dollars is enough to pay the undertaker for our caskets and our funeral services," the other said.

Is there ever any justification for taking human life?

These questions and more of a kindred nature pressed onward to a definite answer today as the State continued to place its witnesses on the stand in the case of Dr. Harold Elmer Blazer, who is on trial for the slaying of the "child-woman" who never grew up—his 24-year-old daughter, Hazel.

With the background a picture of a helpless cripple, painted in words by witnesses, the State today planned to call to the stand expert witnesses to prove the sanity of the aged physician, whose defense, in part, is temporary insanity.

Blazer's plea of insanity, however, is coupled with others as that the "Thing" he slew had no soul and that it was no crime to remove "It" as a burden to the Blazer family.

"COLD-BLOODED MURDER."

"It was cold-blooded murder," Joel Stone, prosecuting attorney, declared in his opening statement to the jury, "and it was done with malice and aforethought."

In further support of its charge, the State is endeavoring to prove that the physician made "two abortive attempts at suicide," neither of which would be successful, "as the defendant well knew," in at effort to "cover up" his deed.

A pathologist, a physician and the coroner testified yesterday as to the circumstances of the crime and their findings that led them to believe the girl either was poisoned or chloroformed.

DAUGHTER TO TESTIFY.

Roy E. Bishop, mazer's son-in-law, painted a pathetic picture of the utter dependency of the "child-woman" on the physician home. "She wouldn't even open her mouth for any one else to feed her," he said.

"The only time I ever heard her utter a sound was one day when she burned herself by falling on a furnace grate," he testified.

Mrs. Frances Bishop, the accused man's daughter, was scheduled to take the stand some time today as a state's witness. She declared, however, that her testimony would not "hurt father's case."

Greater Boston Folk Both Justify and Condemn Dr. Blazer's Slaying

Dr. Andreas F. Christian, Back Bay physician (upper right), who is emphatic in declaring Dr. Harold Elmer Blazer (lower left), now on trial for his life in Littleton, Col., did right in ending the suffering of his 32-year-old malformed daughter. Mrs. C. E. Stevens of the Woman's Board of Trade, Malden, (upper left), who applauds the Colorado physician, and the Rev. Ernest G. Guthrie (lower right), who questions the right of Dr. Blazer to kill his daughter, saying that no human being can pass judgment on the soul of another.

Comment on Killing of Malformed and Imbecile Daughter Is Varied

While out in the little town of Littleton, Colo., Dr. Harold Elmer Blazer, aged physician, was on trial today for shiveroforming his 32-year-old daughter-housewife, the great jury of the public ruled on the tragic incident both in the West and in Greater Boston.

"She had no soul," claims the defence in the strange case of the armless, legless, speechless person with the head of a woman and the malformed body of an infant.

But had her father the right to end her miserable existence, is the question debated by the public, with opinion both in affirmative and negative.

What is your opinion? Is it on the yes side or on the no?

Opinions of physicians, clergymen and others of Greater Boston follow:

Dr. Andreas F. Christian of No. 401 Marlborough street, Back Bay:

Minister Declares Act Unjustifiable

The Rev. Ernest G. Guthrie, D. D., pastor of the Union Congregational Church, Columbus avenue and West Newton street, and president of the Greater Boston Federation of Churches: No man is in a position to plumb the depths of human spiritual personality. No man is even capable of defining his own supernatural attributes and much less likely is he able to pass judgment on the "soul" his fellow man has or has not. It was mere presumption on the part of Dr. Blazer to decide that his daughter was without a "soul" and, therefore, her murder was entirely unjustified on that ground.

Mrs. Dorothy T. Pomeroy, wife of the Rev. Vivian T. Pomeroy, minister of the First Unitarian Church, Milton: Woman creates life, and at first thought Dr. Blazer's act horrifies and startles one. His arbitrary snuffing out of his daughter's life is entirely unjustifiable and, if he is vindicated before the law, a very dangerous precedent will have been set. The remedy for the presence in our midst of imbeciles and malformed humans is the promulgation of the science of eugenics whereby the propagation of imbeciles would be prevented. When such unfortunate beings, however, are born into the world, the privilege of human beings to kill them off, the State should make provisions for their care and possible training and remove from those offended to their presence.

We have enough pain and horror and suffering in this world. It has been my work as it is also the work of many other doctors in the country, to save life and do all possible to alleviate pain and recover life by natural ways and means; to observe the hints and suggestions of Nature and do Nature's bidding.

I have always studied these ways and means to restore health where the slender thread of life still remains, but there must be some material to work upon always.

I must say, when there is a deformed and diseased monstrosity suffering agonizing pain, an illness which medicine and surgery cannot remedy, I am an advocate of the painless method of putting such diseased monstrosity out of the pain and suffering. If this daughter of Dr. Blazer was an imbecile, deformed and suffering pains that could not be relieved, she was a burden to those who had charge of her and would always be a burden to society.

Such a hopelessly deformed one should have been relieved from pain at birth, but it is a merciful thing that death has come, even now, to save the girl and her relatives from the anguish and suffering which must attend the continued existence of such a monstrosity.

Mrs. C. E. Stevens of the Woman's Board of Trade: I think that Dr. Harold E. Blazer did a very humane act in putting out of life his imbecile daughter.

Just think of 32 years of living with that daughter Hazel, and hoping that a change might come and for improvement, and trying every expedient to bring her to a normal condition, and then failing. The doctor knew that his own days were numbered, and that to think that this daughter might be left in strange hands, after his death, preyed on his mind.

We think nothing of putting a horse out of his misery by a pistol shot. From this point of view, the doctor's act was perfectly justifiable.

Doctor Broke Law of God, Hub Man Asserts

From Horatio Jack of Boston, came the following letter, addressed to the Editor of the Boston Evening American:

Maudlin sentiment or misguided solemn should not be permitted to interfere with the course of justice at the trial of Dr. Harold Elmer Blazer in Colorado.

The laws of God and man say: "Thou shall not kill." Dr. Blazer by his own admission killed his daughter. His defense that she girl lacked a soul, while novel and well calculated to play upon the imaginations of jury and public, is no justification. An act is right or it is wrong. If this girl, described as a repulsive, monstrous imbecile bore in the community personality, or if, when she came into the world, the birth of a human being was registered, then Dr. Blazer is guilty. In other words was this girl human regardless of her mentality or physical appearance?

What mortal is there who can say she was without a soul? The question for the jury to decide is a simple one. Was a human being done to death?

If Dr. Blazer is acquitted, to what length will the killings of persons for the same "reason" go? Who shall draw the line between a being with a soul we may not kill and one without a soul whom we may kill?

Mrs. Margaret Sanger Applauds Dr. Blazer

By MRS. MARGARET SANGER,
Birth Control Advocate.

New York, Nov. 7.—Dr. Harold E. Blazer, of Littleton, Colo., is fighting for his life. His crime was that he took the life of his armless, legless daughter.

He says he did it because he was getting old, and soon must die, and he did not want to leave her to the mercy of the world soon which he had protected and cared for all of her thirty-two years.

When Dr. Blazer's motives crime is examined in the light of reason it will be difficult to find a jury to convict him.

It is strangely ironical that he must put in a plea of insanity in order to be saved from the electric chair.

In my estimation, no act more sane or reasonable or humanitarian has been performed in this land in many a day. If the doctor's so-called crime was committed in self-defense, the State and society as a whole would justify it.

But when, out of sympathy for his daughter and to protect her from cruelty and abandonment, he committed the same act, he jolted our civilization, or some exponents of it.

After all, the motive must be considered, here as in a case of self-defense. Is not the motive of this aged, kindly father more noble and humane than the death sentence so often imposed by the State?

Our laws must change as our understanding grows. Here is a golden opportunity.

SIX THUGS IN KNICKERS GET PAYROLL

Providence, Nov. 7.—Six masked thugs, armed and wearing knickers, today held up three persons and got away with a $19,000 payroll at Waterman and Ives street, in the fashionable East Side district.

The thugs disarmed Peter Grimes, a guard employed by Joseph McCormack, East Providence contractor, and seized the bag containing the payroll from his son, Joseph McCormack, Jr.

FLEE TOWARD PAWTUCKET.

John Lynch, a Boy Scout, who was passing, was forced to put up his hands by the gunmen, but he committed the registration number of their automobile to memory and gave it to the police.

The number was Massachusetts registration 445716, the plates having been stolen from Samuel J. Smith of No. 40 Durie road, Allston, on October 27.

The robbery was witnessed from an upper window of a nearby house by Mary Murphy, a maid employed at No. 196 Waterman street, who gave the police the best description obtained of the thugs.

An alarm was broadcasted to Rhode Island and Massachusetts police and the thugs' car was traced in the direction of Pawtucket.

Young McCormack, with Grimes, the guard and John Langdon, a chauffeur, had withdrawn the $20,000 from a local bank to meet the payroll of 500 men employed by his father.

After placing the money in a leather bag young McCormack and Grimes entered their automobile and Langdon started to drive back to East Providence.

The sedan was proceeding along five minutes through the residential district, when at Waterman street it was crowded to the curb by a Cadillac touring car containing six masked men.

CROWDED INTO CURB.

Langdon was forced to bring McCormack machine to a stop, he did as two men jumped from the other car, and with revolvers their hands rushed to each door of the sedan.

McCormack, Grimes and Langdon were able to furnish the police only the vaguest of descriptions, but no mail offered more details. She said the thugs were all young, wore caps and knickers, and that one walked with a slight limp.

LOWELL POOR AID WENT TO FAKERS

Probers Charge Anyone With the Proper "Makeup and Story" Got Cash

Lowell, Nov. 7.—The Civic Committee of 19, headed by William D. Regan, which has been probing alleged violations of the city charter, today exploded a bombshell when it gave out its report on the Charity Department.

The report charges gross irregularities in the management of the Chelmsford Street Hospital and asserts that the Lowell charity department has been "supporting ostensibly poor people who really had more money than many taxpayers," and that "all that it was necessary to do to receive money from this department was to dress the part and tell a hard-luck story."

The report also states that an auto coupe of an inexpensive make had always proved good enough for the superintendent of the hospital until the present incumbent, John J. O'Connell, was appointed in May, 1924, and that then the cheap car was "mysteriously" wrecked and the superintendent ordered an expensive sedan.

The probe will eventually dig deep into other departments, but the report today has to do strictly with the charity department.

NO INVESTIGATION.

The report says in part: "The Lowell Charity Department has been supporting ostensibly poor people who have proved to have had more money than many of the taxpayers and that, according to Chief Gallagher, of the outdoor relief department, all it was necessary to do was to dress the part, tell a hard luck story and the money was advanced without any investigation whatsoever.

"In May, 1924, John J. O'Connell was appointed superintendent of the Chelmsford Street Hospital and he immediately demanded and had purchased an expensive sedan and hired a chauffeur. Stephen C. Garrity, his assistant, also was awarded an expensive machine.

COSTS WERE HIGH.

"This committee recognizes that under the provisions of the law, the superintendent of the hospital is empowered to trade produce raised on the department's farm, but this committee got an admission from Superintendent O'Connell that he had traded a gasoline engine and an ensilage cutter for a stove to be placed in a steamheated building and that he had loaned a tractor and installed a twenty-ton scale under an emergency order at a price $400 higher than he should have paid.

"The cost of maintaining the hospital has been steadily mounting since 1923, when the actual expense of running the hospital was $98,119. the cost for the first six months of the present year has already mounted to $66,256.

"The charges for salaries at the hospital have risen from $34,041 in 1923 to $47,729 in 1924 and will approximate $32,513 in 1925. There were thirty-nine employes in 1923, and there are sixty-one at present. This committee is obliged to report as entirely lack of confidence in the administration of the Charity Department of Lowell and recognizes that a complete reorganization is necessary."

MORE EXPOSURES.

Further expose of violations is threatened by District Attorney Arthur K. Reading in his present call for a special Grand Jury on charges of irregularities in the city's administrations.

That contracts were not awarded to the lowest bidder and that city officials oftentimes gave themselves contracts to sell merchandise or material to the city are some of the charges the district attorney will present to the Grand Jury.

MISSING GIRL FOUND; ON WAY BACK HOME

New York, Nov. 7 (A.P.)—Mary McTiernan, 17-year-old daughter of Dr. James McTiernan, physician, who has been missing since Tuesday, has been found "in a city eight hours by rail from New York," the police department announced today. She is being brought back home by automobile. The statement gives no details.

Today

No Third Term
8 Hours in 45 Seconds
United Against All
His Gods in Vain

By Arthur Brisbane

Copyright, 1925, by Star Company

JAMES HAMILTON LEWIS, always picturesque, but some times inaccurate, says the Republican nomination fight in 1928 will be between Secretary Hoover and Vice-President Dawes. He says the "two term tradition established by Washington will not break down."

MR. LEWIS is just 100 per cent. wrong in two ways. There isn't any question of a two-term tradition.

Mr. Coolidge has been elected by the people ONCE, and it is the election, not the accident of a Presidential death that counts. Unless we have very bad times in America, between now and 1928, and we shall NOT have them, the nomination and election of President Coolidge are as certain as anything can be.

MR. HAMILTON LEWIS also predicts that the Democrats will name a candidate from Ohio, and that Governor Smith "will not be a serious contender."

Mr. Hamilton Lewis, of Illinois, isn't well acquainted with Governor Smith, or the plans that he and his friends have made and are carefully perfecting.

MOVING PICTURES compress a great deal of work and effort into a short period of "seeing."

Will Hays says the average eight-hour day of film work, actors, actresses, directors, working hard for eight hours, produces THREE-QUARTERS OF A MINUTE of actual film display.

In one big picture, soon to be released, a sixty-five acre field was covered with a "set," costing $300,000, and it represented in all just six minutes of moving picture entertainment.

THIS COMPRESSING of hard work is not new. Montgolfier devoted more than twenty years of intense research and study to the production of his two small volumes, "The Spirit of Laws."

Darwin, over a period of thirty years, gathered information about earthworms, and their contribution to the earth's fertility, that you may read in a few moments.

FORTUNATELY, and most important, moving pictures when the best use is made of them will compress EDUCATION, as they now compress action.

It will be literally possible through moving pictures to teach a child in three-quarters of an hour, and to teach well, thoroughly, and PERMANENTLY more than the child can learn under propel methods in a dozen school days of eight hours, spent indoors at a time when the child ought to be out in the sunshine.

BRITISH LABOR UNIONS enter a "defensive merger." The 4,000,000 workers organized, with their families, make up almost half the population of Great Britain. That means one great union, in times of emergency, against the rest of Great Britain, if necessary.

This union labor army proposes to unite, calling general strikes if necessary, to defend hours of labor, wage standards and other important matters.

This country is far away from any arrangement of that kind. Here labor keeps out of politics.

AFTER YEARS of talk and careful handling of articles from Tut-Ankh-Amen's tomb, the third sarcophagus, with its layers of gold and wings of goddesses, is reached. The figures of the god Osiris, the vulture goddess, Nezhebet, and the serpent goddess, Buto, painted on the outside. Now on the face of the

Continued on Page 5, Column 4.

Movie Fans Autographed SPOON COUPON

19¢

is coupon and 19 cents, presented to any co-operating ...ealer or brought to the office of the Boston Evening ...erican, No. 3 Winthrop Square, Boston, entitles the bearer one embossed, silver-plated Spoon, guaranteed for twenty ...rs by the Oneida Community, Ltd.

By mail, 19c for Spoon and 5c for Postage, total 24c. In addition to one coupon.

...not write your name; print it; ink blots; use a pencil.

...e _____

...dress _____

...wn _____ State _____

BISHOP O'DONAGHUE IS DEAD AT 77

Louisville, Ky., Nov. 7 (A.P.)—Bishop Denis O'Donaghue, who resigned from the Louisville diocese in August, 1924, after half a century in the Catholic priesthood, died at his home here today. He held the titular rank of Bishop of Lebedus at the time of his death, which had been expected for some days.

THIEVES CRACK SAFE TOO SOON FOR PAYROLL

Worcester, Nov. 7.—Apparently after the payroll, burglars today forced the safe of the Worcester Foundry Company at No. 180 Lyon street and stole about $60. The payroll had not been made up. Hammers and a chisel opened the safe and the office was entered by forcing a window.

FUNERAL SERVICE FOR LEIGHTON IN NEWTON

The funeral of Eugene Wilson Leighton, who was for 15 years affiliated with the American Trust Company, was held today at his home, No. 12 Proctor street, Newtonville. Leighton, who died suddenly at his home Thursday, leaves a widow and two daughters. He was a member of the Boston Chapter of the American Institute of Banking and the Boston Bank Officers' Association.

Death Kinder, Says Cambridge Woman

Miss Eileen Salisbury Moore, 8a, 30 Prescott street, Cambridge: It seems to me that any intelligent and sympathetic doctor would not allow a hopelessly deformed child to continue to exist. If he realized the sort of life to which such a person would be subjected, he could not decently do so.

Life under these conditions is unbearable especially for the relatives. In cases of poverty there is no way for people to care for the deformed one, and in any condition or circumstance, the more humane thing is the relief which death would bring.

The legality of not allowing a baby to grow up is, of course, questionable, but death is kinder.

If you find a misstatement or error in any edition of the Boston Evening American, please notify Managing Editor, Liberty 4000.

BOSTON EVENING AMERICAN
A HOME PAPER FOR PEOPLE WHO THINK
BOSTON, SATURDAY, NOVEMBER 7, 1925

A paper that goes into the home. Dependable, fearless, entertaining and educational.

VALENTINO GOT 'LEFT OVER' LOVE

'Millionaire' Wooer Held as Forger

GIRL THAT HE DUPED COLLAPSES

Buron, Unable to Get $50,000, Is Remanded by Judge in Concord

While a young woman is in a hysterical condition in Leominster because he is alleged to have posed as a millionaire while wooing her, Raymond W. Buron, 29, of "the world-at-large," was held in $50,000 bail on a charge of uttering a forged check for $67 when he appeared in the Concord Court today.

Buron pleaded not guilty. Judge Prescott then set bail at $50,000 and the date of hearing November 16 when a different judge would preside. This is because Judge Prescott is interested in one of the banks upon which Buron is alleged to have tried to forge checks.

Buron could not procure bail and was remanded to jail to await further hearing.

The name of the girl is withheld for the time being, the police stating that she is suffering a nervous shock as a result of Buron's arrest in Woonsocket.

Buron, the police state, lead the girl to believe that he was a millionaire and gentleman of leisure. He has been acquainted with her for sometime and is said to have indicated that he wished to marry her.

INTO HIS PAST.

Federal, State and local police are co-operating in a three-fold inquiry into Buron's past. After questioning him for over three hours the authorities state that they believe Buron to be a professional forger whose activities have brought him in over $100,000.

George O. Breach, of the William Burns Detective Agency, of Boston, who has been investigating the bad check charges for the American Bankers' Association, did not hesitate in asserting that in his opinion Buron has victimized at least 75 per cent. of the banks in Northern New England, with the exception of Maine.

WORKED ALONE.

Postal Inspector J. W. Hunt, of Boston, came here in connection with the arrest of Buron. He carried two brief cases filled with mail taken from Back Bay, Boston, mail boxes and chutes, and some taken in Worcester.

Inspector Francis X. Riley of Worcester, who has been working on the case, reported that some of this mail was recently found in Auburn and on the road between Westboro and Worcester.

Buron is known to have relatives in Auburn and the postal inspectors are trying to connect him with the theft of the mail here and in Boston.

The police believe that Buron is involved in the theft of this mail, it being the opinion of the inspectors and private detectives that he used the mail to obtain signatures and information used on the forged checks. He is believed to have worked alone.

$750,000 FOR FIRESTONE BAY STATE PLANTS

Harvey A. Firestone, president of the Firestone-Apsley plant in Hudson, and head of the Firestone Cotton Mills of Fall River, a subsidiary of the Firestone Tire & Rubber Co., today announced his intention of spending three-quarters of a million dollars in an extension program.

More than $500,000 will be spent on the Hudson plant and about $250,000 in Fall River.

A five-story steel and concrete factory will be added to the Hudson buildings on land recently purchased from the B. & M. Railroad, and work will start as soon as engineers complete plans. This will mean a big business revival in Hudson as the plant has been all that has stood between industrial stagnation during the last six months.

In Fall River the Firestone organization will spend $250,000 on new equipment which is expected to be ready for use in January, and which will give work to 200 additional hands.

VERMONT TURKEY FOR COOLIDGE FEAST

International Newsreel Photo.

Here's the bird and the girl who will help cook it. She is Miss Leona Baldwin of Montpelier, Vt., where the bird was raised. Miss Baldwin is 13 years old, a Girl Scout, and one of 19 girls who are going to see that the White House Thanksgiving dinner is all that it should be.

WOMAN SLAIN BY STRANGLER

Philadelphia, Nov. 7 (I.N.S.)—Miss Mary Murray, thirty-seven, was found strangled to death at her home today by police after authorities were informed by the dead woman's cousin, Thomas Sullivan, twenty-eight, that "my cousin has been murdered."

The body was taken to the Women's Homeopathic Hospital. There physicians said Miss Murray was strangled after a terrific struggle several hours before her body was found. The body was covered with cuts and bruises.

When found the woman was bound and gagged.

Sullivan was held and questioned. He is charged with "suspicion of murder."

WOMAN FOUND SLAIN, KNIFE CUTS ON NECK

Ogden, Utah, Oct. 7 (A.P.)—The body of Mrs. Hans C. Jensen, aged 43, beauty parlor owner, was found in a thicket in the south part of the city today. Nearby was a broken hammer and a small knife, and apparently an effort had been made to cut off her head.

Washington, Nov. 7 (A.P.)—Leona Baldwin, fourteen-year-old Girl Scout of Montpelier, Vt., arrived here, bringing a Vermont turkey, raised on her father's farm, on which President and Mrs. Coolidge will feast as guests of the Washington Girl Scouts.

HUNTERS FIND SUICIDE

Worcester, Nov. 7 (A.P.)—J. Frank Hines, forty years old, a partner in the Stobbs Press of this city, died in a hospital, fatally shot, today after shooting himself in the woods off East Mountain street yesterday.

Mr. Hines, it is believed, was suffering from temporary mental derangement caused by ill health.

His face splashed with blood, lying unconscious on a slight rise of ground, Hines was found by two hunters, less than an hour after they had heard a revolver shot near where they were hunting. A bullet had entered his head. Mr. Hines was married.

COUNTESS CAN'T PICK U. S. LOCK

Lawyers Fail in New Attempt to Get Hungarian Into This Country

Washington, Nov. 7 (A.P.).—The State Department today refused to grant a renewed request of Countess Karolyi, wife of former President of the Hungarian Republic, for admission to the United States.

James F. Curtis of Curtis, Fosdick and Belknap, laid the request before Secretary Kellogg in behalf of the Countess.

The secretary took under consideration a request that he make known the specific section of the law and the ground upon which admission was refused.

New York, Nov. 7 (A.P.).—Harry F. Ward, chairman of the American Civil Liberties Union, today announced that a mass meeting would be held tomorrow night to protest the State Department's action in barring Countess Karolyi. Dr. John Haynes Holmes will preside. Speakers will include Mrs. Harriet Stanton Blatch, Oswald Garrison Villard and Morris L. Ernst, attorney for the countess.

FR. NULTY DIES IN HOSPITAL

The Rev. James R. Nulty, pastor of the Church of the Most Blessed Sacrament of Hough's Neck, died today in Carney Hospital.

On the day before Christmas, twenty-six years ago, Father Nulty was ordained and shortly afterward was assigned to St. Mary's Church in Dedham. His work during his twenty-two years as a priest there is well remembered by the parishioners.

He left Dedham upon his assignment to Kingston and shortly after was transferred to Hough's Neck where he has served as pastor for the last three years.

Since last Summer sickness has interrupted his life's work and, races alated several periods of attention in the Carney Hospital. Last Tuesday he entered the hospital suffering from a bad attack of heart trouble and carried on as was his spirit until today.

While at Hough's Neck he has made a host of friends among both Winter and Summer residents and on occasions of sickness prayers were offered by his flock for his welfare.

He was fifty years old. He is survived by one sister, Margaret, and two brothers, Daniel and Mark, who reside in Amesbury.

TRIES AGAIN FOR OLD AGE HELP

A bill to amend the constitution to permit the enactment of a non-contributory old-age pension system was filed today with the clerk of the Senate by Senator John W. McCormack of South Boston.

McCormack's action follows the turning down by the attorney general of an initiative petition for non-contributory old age pension on constitutional grounds. It was filed by Joseph La Fontaine of Brockton, former Governor Eugene N. Foss, Alice Stone Blackwell and others.

When the announcement of the rejection came from the attorney general's office the unofficial view was given that a bill recommended earlier in the week by a majority of the special commission for a non-contributory old age pension system for indigent citizens above seventy years of age, at an estimated annual cost of $6,000,000, was also unconstitutional.

The McCormack amendment, to be effective, will have to be acted upon favorably in two successive years by the legislature. It would then go to the people.

DOGS WERE FIRST WITH HIS WIFE

Now Star Says She Can Have Divorce Unless She Settles Down

Chicago, Nov. 7 (Universal).—Rudolph Valentino will let his wife, beautiful Natcha Rambova, have a divorce if she wants one. And unless she wants to settle down in a home, let Rudolph support her in luxury, have a family and raise her children with the personal care and attention of a mother, she might as well want one.

Valentino says his wife devoted herself to her dogs and he got all the love that was left over.

The hero of the flicker sheet announced his stand in certain terms today on his way to New York.

The stately Winifred Hudnut, later Natcha Rambova, later Mrs. Rudolph Valentino, arrives in New York Monday on the Leviathan.

Rudolph sails for London on that same boat the 14th.

"I am wondering myself if I will see her in New York," said the man who became famous as a "sheik" and who hasn't any more mannerisms or affectations than a "butter-and-egg man."

"The divorce question I leave to my wife. I am not willing to go along this way, with a wife determined upon a career, mothering a flock of Pekinese dogs, and not having any home life.

"I want a home and I am not willing to divide my wife with a caretaker. I make enough money to give her everything she wants, so I don't think I am unreasonable in insisting that I have a wife and not a business partner.

"Women must have something to mother and carry around in their arms, and husbands are not so easily lifted and housed around.

"My wife is a very determined person, but I have continually given in ever since we were married. After a while, you know, it comes to a point where a man must take a stand in his home. I believe it is a great mistake and I am afraid my wife will find, after a while, when it's too late, that no career, however successful, can possibly make up to a woman for the loss of a home life and children."

"If she wants to do something there's plenty to do in a home."

REDMOND AGENT IS HALED IN BANKRUPTCY

John J. Hackett, a former employe of George F. Redmond Company, Incorporated, defunct brokerage house, doing business under the name of J. J. Hackett & Company, at No. 50 Federal street, was today petitioned into bankruptcy by Arthur W. Mackey, Silas P. Cummings and John M. Barney, all of Providence, R. I., for money deposited with the concern and profit from the sale of stock which they allege they have not received. Their claims amount to about $4,800. Albert Hurwitz, for the petitioners says the total liabilities of the concern will amount to between $200,000 and $500,000.

FIVE MEN ARRESTED ON AUTO THEFT CHARGE

Five men were arrested today by Patrolman Charland of the West Roxbury station, charged with larceny of an automobile. The officer accosted the men as they were working on a stalled machine on Summer street, West Roxbury. They gave their names as Richard McLaughlin of Eagle street, Charlestown; Thomas Mullaney of Morris street, East Boston; George Hendricks of Lexington street, East Boston; Ralph Matrangelo of Chelsea street, East Boston, and Henry Goldstein of Shelby street, East Boston.

The police are seeking the owner of the car.

117 PINTS OF LIQUOR STOLEN FROM DRUG STORE

Thieves stole 117 pints of liquor from the Turkanis' Pharmacy at No. 100 Arlington street, Chelsea, according to a report made to the police by Harry Fearistein, a clerk. Entrance was gained by forcing a side door. Whiskey, brandy, rum and port wine, and a box of cigars, all valued at $145, were packed in a barrel and taken away in an auto truck.

VICTIM OF CARELESS DRIVER

Miss Marie Waddleton, 18 years old, of No. 1459 Columbus avenue, is in the City Hospital, painfully hurt. The driver who ran her down sped away without stopping to learn what he had done.

A city-wide search for the driver of the car which sped away after striking and killing eight-year-old John L. Brunick, near the home of his father, Dr. P. V. Brunick, of No. 884 East Broadway, South Boston, was started today by police officials.

Within a few hours after the boy was fatally injured, the police received a report that Miss Marie Waddleton, 18, of No. 1459 Columbus avenue, had been seriously injured, when she was struck by a motorist who failed to stop after the accident.

Miss Waddleton was taken to the City Hospital where, it was said, she had suffered concussion of the brain.

KRIM WHIPPED, SAYS PETAIN

Marseilles, Nov. 7 (I.N.S.).—"Abd-El-Krim is surrounded and there is nothing more to fear from him. Our military action is completed."

Marshal Petain made this statement upon his arrival here today from Morocco.

HUB CORPORATION TO BUY SOUTHERN TEXTILE MILLS

Incorporation papers have been issued by the Secretary of State to the Appleton Manufacturing Company of Boston, textile manufacturers, to acquire the business and property of the Progan Mills, Inc., at Anderson, South Carolina, with capital of $2,000,000. The incorporators are John P. Wright of Wollaston and Robert Proctor and James Garfield, both of Boston.

$35,000 LEFT TO CHARITY BY SPRINGFIELD MAN

Springfield, Nov. 7 (A.P.).—Catholic charities and a few non-sectarian associations will benefit to a total amount of $35,000 by bequests in the will of James Lynch, which is presented to Probate Court by Justice James R. Carroll of the Supreme Court as trustee. Twenty-two organizations are to receive $1,000 each and four others will receive $3,000 each.

NIGHT FISH TRIP A GOLD MINE

For three weeks eight fishermen aboard the schooner Fannie Powell cussed the fates which deprived them of a trip of mackerel and then last night they stepped out and did it. Out of Gloucester yesterday afternoon, they were back at the Fish Pier this morning and for their night's work each man got himself between $78 and $100.

Off Chatham last night, Angelo, the lookout, sighted a school. A quick set of the seine and Cap'n Guiseppi soon had 50,000 pounds, which brought 15 cents the pound at the pier today.

Replaces R. R. Flagman

The Public Utilities Commission today approved the petition of the Boston & Maine Railroad for authority to substitute an automatic signal device for a flagman at River street crossing, North Adams.

You CAN
"Pay in January"
If You Prefer
—Or Pay Within the Usual Period and SAVE 2%

GILCHRIST CO. does not stress the privilege of extending the time for payment of bills beyond the customary period. However, in accordance with our policy of meeting "competition," we desire to notify our customers that those who wish to do so may defer payment for their November purchases until next January.

***Gilchrist's long ago inaugurated the Legal Stamp system* with the purpose of giving those who pay cash, or who pay their charge accounts within the customary period, AN EXTRA SAVING OF 2%**

November purchases will appear on bill rendered December 1, as usual. Customers who wish to do so may defer payment until they receive their January 1 bill. Those who wish to take advantage of the **EXTRA 2% SAVING** may do so by paying their bills within the usual period.

NOTE—We believe that in either case you will profit by shopping at Gilchrist's. Our moderate-price policy, and our volume buying through the American Retailers' Association, mean values for our customers.

The 2% Saving of Legal Stamps Is an Extra Saving

GILCHRIST CO.

BOSTON EVENING AMERICAN INFORMATION BUREAU FOR SANTA

MAIL SENT HERE WILL REACH HIM

The Boston Evening American is frankly surprised by the extent of the interest Boston's little folks are showing in the question "Is there a Santa Claus?"

Not in the many years that we have taken an active part in children's Christmas affairs have so many children brought their Santa Claus questions to us.

Mothers, too, are calling on us for information regarding old Santa's plans for the coming Christmas, and it seems likely that the Boston Evening American will find it necessary to establish a special Santa Claus information service before long.

We want to give everyone the true facts. If there are girls or boys in New England who are at all doubtful about the question of Santa Claus, what he looks like, where he lives, whether or not he will be in Boston on Christmas Eve, or before, let them come direct to us. The Evening American is the official Santa Claus newspaper in this part of the United States.

During recent years many persons have claimed that Santa Claus uses a motor car for the distribution of his presents at Christmas time.

Our own opinion is that this is not true; that Santa Claus loves his reindeer too much to discard them for any machines, no matter how swift or powerful the motor car might be.

Again, there is this about reindeer: They are born, and live, in the snowy Arctic countries, and can pull a sleigh over deep, white snow banks through which a motor car could never go.

The reindeer is the most dependable of all Arctic animals and can travel further and longer than the rest without growing tired. He is truly a splendid helper for Santa Claus and our firm opinion is that Santa is still using the reindeer.

We shall be glad to answer further questions about Santa Claus through the columns of the Evening American. The editor has just received some very interesting Christmas news, which arrived too late for today's paper. It will be published Monday evening.

LETTER FROM MOTHER.

The Boston Evening American,
5 Winthrop Square,
Boston, Mass.

My Dear Sirs:

I am a mother.

And I am an old-fashioned mother, moreover, who believes thoroughly in woolies for Winter time, flaxseed oil for croup, kisses for minor bumps, and SANTA CLAUS for Christmas time.

Goodness knows, I am modern enough to have the children's tonsils taken out and their ideas concerning bears-under-the-bed and "bad policeman" dispelled, but when it comes to talking the good sense of Mr. Santa Claus and his six reindeer in vain, I intend to offer this letter as a testimonial in behalf of the gentleman whom I, as a mother, have always found generous, reliable and worthy the trust placed in him by children all over the world.

My four chief reasons for flying to the defense of Mr. Santa Claus at this time are—my four children.

As the holiday season draws near I answer hourly their excited questionaires: "Mummy, IS there a Santa Claus?" "Does he really come with his reindeer?" and "Mummy, how do you know Santa Claus might not have trouble in his reindeer for a Ford or something this year and it would break down and he couldn't get here?"

BABY'S STOCKING.

How do I know there is a Santa Claus? How do I know there are reindeer? How do I know Santa Claus wouldn't trade in his reindeer for an automobile this Christmas?

How does any mother know that ageless and agesoil Mr. Santa Clause is as unfailingable in a world of realities as long as children are real children and possess eternal hopes and eternal beliefs?

My littlest baby's sock swaying trustingly by the hearth, my knowledge that Bobby upstairs in his bed is fighting the Sandman to await the jingle of bells and the stamp of reindeer hoofs on the roof, and all the notes I find in the fireplace so laboriously scrawled for

DERE SANTA—

I HAV BEN SO GOOD. PLESE LE IT WONT MAK THE RHINDERES LOSE TO HEVY COULD U BRING THAT SLED IVE BEN WANTING. LUV TO MISSUS SANTA CLAUS & LOTS OF LUV TO U DERE SANTA.

URE LITTLE FRIND
BOBBY SHARON

P. S.—THE 4 LUMPS OF SUGAR U WILL FIND IN MY SOCK ARE FOR THE GOOD REINDERE.

What a pity it would be to destroy this, the sweetest part of Christmas—our children's hopes and happiness. Why shouldn't reindeer, Santa Claus chimneys and the Old Gentleman himself be as real to our boys and girls as other beautiful thoughts and ideas we strive to instil in their minds?

As a mother, I am writing to you, the Boston Evening American, to champion the cause of Santa Claus and to ask you if some tangible, construction thing could not be done to further our children's faith and happiness.

Very truly yours,
MRS. ALICE SHARP.
42 Cherwick street, Boston, Mass.

ANOTHER LETTER.

Boston, Mass. Nov. 6, 1925.
The Boston Evening American,
No. 3 Winthrop square, Boston, Mass.
Gentlemen:

My small son asks me anxiously: "Daddy, are you sure Santa Claus is coming with his reindeer and will he remember that I have been a good boy ever since last Christmas?"

I wouldn't dare point that kid of mine for all the wealth in the world. And as a matter-of-fact working man, I wonder what answer I can make to his eager appeal.

How Santa Claus, perhaps because of old age, and overwork, decided that an express company can cover his route for him? Perhaps he still wraps the precious gifts with loving care but instead of loading them into his sleigh he puts them into the baggage cars of fast express trains. And even if Mr. Claus still delivers his gifts personally, doesn't he probably find an airplane more practical for his use? He can cover more ground and can carry more presents than was possible when his reindeer hurried him from chimney to chimney.

JINGLING BELLS.

What if I should tell little Joe that Santa Claus was coming with reindeer galloping, bells jingling, sleigh wildly swaying, straight to our roof at midnight Christmas Eve? I want to tell him this and see his eyes dance with feverish excitement, but I cannot bear to have him disappointed on Christmas Day and I am not sure that Santa will come in that way, if at all.

If instead of finding his toys in his small stockings, placed there by the loving hand of good Santa, little Joe found them outside the front door, sent special delivery parcel post from the North Pole, his whole day would be spoiled, and tears would come where smiles should have been.

Every day his eyes grow more wondering. All his playmates have been told by their mothers and fathers that Santa Claus is coming as he always has, and that if they are very good perhaps they will hear the jingle of his sleighbells and the stamping of his reindeer in the middle of the night before Christmas. More and more, my boy wants his father's promise that Santa will come to our house. I must be certain before I tell him.

I have tried to reach the good old man of Christmas by radio, but can never tune in on his station. No one seems to be able to get definite word from him. Of course, he has always come before, but there is a beginning and an end of almost everything. He may have made his final trip last year. Perhaps he is snowed in and cannot dig the snow away fast enough to start on time. Perhaps Mrs. Claus or one of his children is ill, and he must stay at home to help take care of them. Or perhaps his reindeer strayed from their yard, and were lost in a great blinding blizzard. There are so many things which could prevent his coming.

For all these reasons I cannot promise little Joe a visit from Santa Claus. He is unhappy although he tries not to show it. But if Santa Claus does not come my boy's disappointment will be less than that of all his little friends who believe that they jolly old Saint will surely be here for Christmas, because their parents have assured them of his arrival.

So, as a doubting father, I appeal to the Boston Evening American for proof that Santa Claus is coming with his reindeer. Perhaps you can help me to fill the heart of little Joe with joyous anticipation. WILLIAM F. STEARNS.

EVERYBODY AND HIS LITTLE BROTHER IS EXPECTING SANTA CLAUS

YOU SAY, THEN, IGNATZ THERE IS A SENTA KLUZ EFTA ALL?
I SAY, SAP, THAT WITHOUT A SANTACLAUS YOU WOULD'NT BE HERE
YOUNG MAN HAVE YOU SEEN A SCOUNDREL AROUND HERE BY THE NAME OF IGNATZ?
I'LL TELL YOU IF YOU WILL GIVE ME SANDY CLAUS' PHONE NUMBER I DESIRE A WORD WITH THE FAT RASCAL ABOUT AN INCREASE IN THE WEEKLY WAGE FOR A XMAS PRESENT
AN ELEGANT GENTLEMAN, SANTA CLAUS, AN ELEGANT GENTLEMAN
I'M WILLING TO BE FOOLED ABOUT SANTY
LISTEN, FRIENDS; IF THERE HADN'T BEEN A SANTA CLAUS WATCHING OVER ME I WOULD STILL BE BATHING SOMEBODY ELSE'S WASH AND MY NEW ROADSTER WOULD BE A NICE LONG WALK
WE EXPECT SANTY AT DINTY MOORE'S XMAS PARTY I HOPE MAGGIE WILL LET ME GO
I CAN TELL FROM HERE WHAT YOU ARE THINKING ABOUT AND THE ANSWER IS NO!

NEW ARRESTS OF PLOTTERS IN ITALY

Roma, Nov. 7 (A.P.)—Further important arrests and detentions were reported in various parts of Italy today in connection with the plot against the life of Premier Mussolini.

The conspiracy, which was of widespred ramifications, is declared in some quarters to have been almed not alone at Mussolini, but at the overthrow of the Savoy dynasty and the establishment of an Italian Republic.

The new arrests, as detailed by the Messaggero and the official Fascist organ Popolo Di Roma, were made at Mantua, Genoa, Turin and Naples.

One of those taken into custody at Naples is a former postal director, brother of General Capello, who was one of the first to be arrested as a ringleader in the plot.

ULISSE DUCCI SEIZED.

At Turin, a general, whose name is not given, and a Unitarian Socialist deputy were detained. At Genoa eight were arrested, and at Mantua thirty. Those taken include a Professor Foti, an accountant named Bonini and five lawyers named Cerrato, Williams, De Carli, Giannino and Pocassati.

Il Tevere, Fascist paper, today declares that the conspiracy was hatched among members of the Italian Libera (Free Italy), a national patriotic society founded by the dramatist Sembenelli.

The paper reports the arrest of Ulisse Ducci, former head of the society, which was dissolved some time ago. Ducci originally was a Fascist, but later joined the ranks of the antis.

Another important step in the investigation, Il Tevere adds, was taken at Genoa, where the offices of the Socialist newspaper La Voce were occupied, the police arresting Chief Editor Assando, a prominent Free Mason named Acquarone, and the Unitarian Socialist leader Mangini.

The mass of evidence against Tito Zaniboni, former Unitarian Socialist deputy, alleged to have been chosen for the actual deed of killing the Premier, continues to increase.

NUMBER FILED OFF GUN.

It is revealed that the serial number on the rifle found in Zanibont's room in the hotel, had been filed off.

The police, who discovered him in a hotel room overlooking the balcony on the Chigi palace, where Premier Mussolini spoke on the Italo-Austrian Armistice Day, claim to have found in Zanibont's baggage a map minutely outlining the plans for his escape.

The clue that enabled the police and government operatives to uncover the plot, came from within Zanibont's own family, according to the Popolo Di Roma, which says that his sister, worried by fear that his preoccupation with political intrigue would lead him to commit some serious act, persuaded friends to ask the government to send him abroad.

Declares Story of Plot Against Mussolini False

London, Nov. 7 (I.N.S.).—The alleged plot against the life of Mussolini is a fabrication, conceived with the idea of giving the Fascist government an opportunity for taking drastic action against its enemies, according to a Chiasso dispatch to the Daily Herald, the Labor organ.

PRISONER ESCAPES CAMP AT RUTLAND

Rutland, Nov. 7.—Guards from the Rutland State prison camp were today searching for John Buchanan, a prisoner who escaped from the camp. Buchanan is said to have made his getaway in a stolen auto, a small touring car with Massachusetts number plates 77072.

ROCKETS FLARE AT FIRE IN LOWELL

Lowell, Nov. 7.—Three firemen were overcome by smoke and one cut by flying glass in fighting a fire of undetermined origin that broke out in the basement of the Eagles' Building, Gorham street, today.

The damage is estimated at $40,000.

The firemen victims were Captain Joseph Burns of Engine 3, Edward Gendron of the Protective Company and Hoseman Edward Donnelly, overcome, and Joseph Young of the Protective Company cut by flying glass. Captain Burns was taken to St. John's Hospital.

Fear that the Opera House next door would be ignited was increased when a quantity of fireworks stored in the basement of the burning building exploded.

Rockets, roman candles and firecrackers crashed and roared through the smoke, driving the firemen still farther away.

The blaze started in the basement of the Lowell Bicycle Shop, spread to the basement of the candy store of James J. Gallagher, president of the City Council, worked its way up to the Eagles' Lunch Room on the first floor, and then mushroomed through an airshaft to the three upper stories.

Three Firemen Hurt at Blaze in Rockland

Rockland, Nov. 7 (A.P.).—Three firemen were injured today in a blaze which threatened the entire business district. The fire broke out in the Savings Bank Block shortly after 1 o'clock. By hard work the department confined the fire to the lower floor. The loss is $10,000.

Frank Hammond, a fireman had five stitches taken in his hand which was cut by a falling ceiling. Engineer George Clark was hurt by the same ceiling and Chief Inkley had his fingers badly crushed by a door in the cellar.

400 CAMPFIRE GIRLS ON HIKE TO BLUE HILLS

Four hundred Camp Fire Girls in picturesque uniforms of blue and white, with variegated bandannas, left East Milton today on a gypsy hike to the Blue Hills in charge of Ingols Buckman of Cambridge. At Houghton's Pond a basket luncheon was enjoyed. Miss Isabelle Hallwood, now executive secretary of the Greater Boston Camp Fire Girls, and Miss Lilian Wells, field secretary, accompanied them. This afternoon the girls enjoyed fortune telling, a treasure hunt and singing camp fire songs. Among the 400 hikers are girls from Cambridge, Somerville, Watertown, Brighton, Everett, Mattapan, Malden, Roslindale, Boston, Lynnfield, Medford, Waltham, Brookline, Dorchester, Winthrop and Milton.

Unredeemed 'Save-a-Life' Rewards

The owners of automobiles bearing the following registration numbers will be presented with a $25 gold piece by the "Save-a-Life" Editor on the first floor of the Boston Evening American building, Winthrop square, upon presentation of their registration

Saturday's winning numbers. Reward offer expires at 5 p. m. November 7.

159653 Mass.
229123 Mass.
B35998 Mass.
47801 Mass.
131311 Mass.

Find 3 Chinese Cancer Doctors In Boston

Wanted: By parties in Albany, N. Y., a Chinese physician in Boston who specializes in the treatment of cancer.

This request, over the long distance telephone, kept members of the staff of the Boston Chamber of Commerce extremely active for an hour and a half today.

At its conclusion the Chamber had ascertained that in Boston there are a Dr. Enfang Walnella Cheng at No. 88 Oak street, and two internes, Ch'ien-Shui Ch'ien and Eibert Yih Chung, at the Boston City Hospital.

Albany was so notified.

FRENCH PLANES BOMB SYRIANS; FEAR HOLY WAR

Damascus, Nov. 7 (I.N.S.)—Syrian rebels, concentrated north of Damascus, were dispersed by the French today after a severe bombardment by airplanes. Reinforcements from Beirut arrived today. With 30,000 troops available, the French are more optimistic of the possibility of pacifying the country.

Paris, Nov. 7 (A.P.)—A holy war against the French in Syria threatens. The Arabs are reported to have joined the Djebel Druse tribesmen and are prepared to fight to the death in a crusade against the mandatory power.

Unofficial advices relate that the rebellious movement is increasing in strength, and that provisional governments are being established by the insurgents in various sections of the country where they are in control. At Damascus it is said a provisional government has been set up, with Ramadan Pasha Ibn Shellash as military governor and Mesaid Bey Bakry civil governor.

The French have evacuated the large fortified camp of Mousseifri, in the Djebel Druse territory south of Suaida. The Haifa-Damascus Railway has been cut, and the town of Derat, seven miles south of Damascus, is in the hands of Druses.

To the north of Damascus a large part of the country is reported to be under the control of the rebels.

GAS DEATHS IN WATERTOWN ACCIDENTAL

Charles Partelow of Fletcher terrace, Watertown, today denied there was any mystery in the death of his aged father and mother, Mr. and Mrs. Henry L. Partelow, by gas poisoning in the home of their daughter, Mrs. Dennis McGaffigan, No. 18 Fletcher terrace.

He also denied that all windows and doors leading to the aged couple's room were found locked and that the police were forced to break down a door in order to reach them.

"The bodies of my mother and father were found by my sister, Mrs. McGaffigan," said Mr. Partelow to the Boston Evening American today. "My sister had heard my mother up about 3 o'clock in the morning. My parents had just returned from a trip to California and felt the colder weather here. My mother evidently turned on the gas heater and left it burning too low and it blew out, letting the gas escape.

"It had been my mother's habit to light the gas heater each night since she returned from California. Of course, we notified the police, but they did not break down any doors or windows.

"Dr. Chase worked over my parents for two hours with a pulmotor, but they failed to respond to treatment. There is no mystery surrounding their deaths, and I ask the Boston Evening American to correct any impression that may have arisen that they had locked themselves in the room or had taken their own lives."

The dead man was 68 years old and his wife 63, and their forty-fifth wedding anniversary would have been this Thanksgiving Day.

MOTOR TO NEW YORK
DAILY IN A "MOHAWK"
$5 From Hotel Westminster
8:30 A. M.—Back Day $5.50
Marsters Tours, 248 Wash'n St.

A Girl's Love Sacrifice

Nancy Hawthorne, at 18, meets the man she is sure she loves. He responds to her affection. And then something happens. Nancy is driven to the verge of madness. She does everything a scorned girl should not do. But the man deserts her and she solves her problem alone.

Begin Nancy's story,
'Soundings'
which starts Monday in the
Boston Evening American

Nothing like it has ever been written.

NANCY HAWTHORNE
Portrayed for this serial by Lucyenne Herval of "The Student Prince Company."

BETTY ALDEN'S COMMENT ON SOCIETY

Presentations of Hub Debutante Trio Prove Brilliant Social Affairs

A TRIO OF IMPORTANT debutantes and their presentations illumined Boston's social horizon, one at the Beacon street residence of the Ronald T. Lymans to introduce Miss Elizabeth Van C. Lyman and Miss Evelyn Cummings, the other out at the Country Club given by Dr. Harold Williams and Mrs. Williams in honor of their granddaughter, Miss Ann Williams.

EVERYONE HEREABOUTS knows of the "Lyman" house on Beacon Hill, one of the very few perfect architectural gems done by that Colonial mastercraftsman, Bulfinch, now left standing. There's a wealth of detail and appointment in keeping with its stately lines, and enriched by countless blossoms, it made a handsome setting for a coming out party.

MRS. LYMAN, WITH the two buds, received in the blue parlor, where pink flowers predominated. In the drawing-rooms yellow was the chosen color, giving to a vista of deep golden brown, down through the ballroom, where tea was served by a bevy of buds and year-out girls.

A RICH GOWN of deep blue velvet, with flowing graceful sleeves of gold tissue worn by Mrs. Lyman, with all the chic for which she is noted, made exquisite foil for the two buds, one in a vivid frock of salmon pink velvet and matching tulle, the other in sky blue.

MISS LYMAN wore the salmon pink, a stunning creation serving beautifully to set off her distinctive personality, and Miss Cummings chose the blue, just the shade of azure to best become her blonde coloring. Miss Lyman carried yellow roses and orchids and Miss Cummings a cluster of pink blossoms.

BUDS AT THE tea tables made a lovely picture—Miss Ruth Bayliss, Miss Virginia Roberts, Miss Esther Underwood, Miss Emily Coolidge, Miss Harriet Mason and Miss Helen Jackson. Of the older girls to pour there were Miss Rosamond Thomas, Miss Ethel Cummings and Mrs. Malcolm Greenough. Mrs. Albert J. Redway (Edith Parker) also served.

JUST BACK FROM Shanghai, China, it was Mrs. James Parker, Jr., an aunt of Miss Lyman, who directed the girls at the tea tables. Mrs. Parker's gown for the occasion was of black silk with touches of brilliant embroidery such as the Far East produces in such perfection of stitch and color.

OUT AT THE COUNTRY CLUB, Miss Williams was in white for her presentation—a gown of crepe unadorned and swirling into a rippling youthful hemline, the very acme of French simplicity. A cluster of bright pink roses made a strikingly vivid color note against the white of the frock.

HER GRANDMOTHER, Mrs. Williams, senior, wore green chiffon of the Lanvin tone set off with gleaming bead work and topped by a hat combining brown and golden tints. Mrs. Williams, Jr., mother of the bud, was in tan crepe and matching laces, her chapeau completing in its rich brown velvet a smart Autumn tint ensemble.

LATER IN THE SEASON come other affairs for Miss Williams—luncheons and dinners. One already arranged precedes the dance given by Mr. and Mrs. Harold J. Coolidge, Jr., for their daughter, Miss Emily Coolidge. It will be a dinner at the Somerset Club for a dozen or so guests.

GOING OUT ON THE steamship Duilo today are the T. Handasayd Cabots of Newbury street, Boston, and Dublin, N. H. Persistent travelers, the Cabots, with the whole wide world a playground, over which they've journeyed.

JUST BEFORE SAILING they were guests of Mr. and Mrs. Henry Holt, Jr., daughter and son-in-law, down at the Holt home at Glen Head, in the smart Long Island environment. Mrs. Holt was Elizabeth Cabot (granddaughter in the maternal line of Raphael Pumpelly), her marriage a lovely country affair at Dublin.

MRS. GEORGE VON L. MEYER sails also on the Duilo, and Vittorio Orlandini goes over for a short business trip. Mrs. Meyer, however, is bound to an Italian port, with, later, a leisurely trip by water to Athens, Greece, her ultimate destination being the home of her daughter, formerly Julia Meyer, now Signora Guiseppe Brambilla.

LIFE ABROAD IS much to Mrs. Meyer's liking, and she is wont to spend part of each year with the Brambillas, wherever they are stationed in connection with Signor Brambilla's diplomatic duties. Mrs. Meyer is taking a car, and will do Greece by motor.

Betty Alden

Photograph by Gaze.

MISS ELIZABETH LYMAN'S presentation tea was a brilliant affair at the Beacon street home of her parents, Mr. and Mrs. Ronald T. Lyman.

LADY DIANA'S MOTHER ON WAY

The Duchess of Rutland, noted throughout Europe as an artist as well as one of the most charming members of England's aristocracy, will arrive in Boston this evening to visit her daughter, Lady Diana Manners, one of the stars of "The Miracle."

The duchess arrived in New York aboard the Aquitania and left New York for Boston at one this afternoon. She will occupy a suite at the Hotel Lenox adjoining the suite occupied by her daughter and Iris Tree on the sixth floor.

BOSTON TO NEW YORK AIR MAIL CONTRACT

Washington, Nov. 7.—Five new contracts for carrying air mail were let to private flying porporations today.

The contracts cover "feeders" to the transcontinental route.

Among them is Boston to New York via. Hartford, to the Colonial Air Lines, Inc., Naugatuck, Conn.

HEAVY RAINS DUE TONIGHT

Heavy rains, moving eastward from Middle Western States, are scheduled to drench Boston and vicinity late tonight and Sunday. It was not expected that the water would arrive in time to mar football conditions. Chicago, St. Louis, Pittsburgh and Detroit all reported heavy rains this morning. The storm is accompanied by a slight rise in temperature.

The frigid Northwest continues to suffer under an extreme cold spell with eight below zero reported at Prince Albert, and zero at Williston, N. D. This wave is moving Eastward at an unusually slow rate. There is little chance it will hit the Atlantic coast for at least a week.

A moderate temperature of 44 was recorded by the local weather bureau today. Northfield, Vt., with 24 degrees, was the coldest New England point.

Points along the northerly tip of the present storm area report snow flurries.

Today's Events

League of Catholic Women, first in course of lectures by Cardinal O'Connell, Notre Dame Academy, the Fenway, 2:30 p. m.

Samoset Canoe Club, observance of 20th anniversary with dinner-dance at Hotel Westminster, evening.

Eastern Massachusetts Society of Beekeepers, monthly meeting at State House, 3 p. m.

American Association of University Women, first meeting of season, No. 40 Commonwealth avenue, afternoon.

Women's City Club of Boston, fourth lecture in course by William R. Benet, Pilgrim Hall, 2:30 p. m.

Bates Club of Boston, luncheon at City Club, with H. S. Cowell as principal speaker, 12:30 p. m.

Boston Proofreaders' Association, 30th anniversary banquet at Hotel Bellevue, 6:30 p. m.

Hovey Associates' Mutual Benefit Association, informal dance at Hotel Somerset, evening.

Boylston Chess Club, exhibition by Franklin K. Perkins of Brooklyn, No. 48 Boylston street, 7 p. m.

Girl's City Club of Boston, seventh anniversary dinner, No. 8 Newbury street, 6:30 p. m.

Hanecock School Association, luncheon at Vendome, 1 p. m.

Dancers' Club, meeting at Copley-Plaza, 8 p. m.

EVENTS SUNDAY

Music recital, Alden Park Manor, Brookline, 3 o'clock, with Edith Harwood at the piano.

Museum of Fine Arts, talk by Joseph Lindon Smith, at 3 p. m.

Boston Public Library, Lecture Hall. Program for Armistice Day by Henry Augustine Smith, 3:30 p. m.

$5,000,000 PALESTINE DRIVE TO BE PLANNED

The United Palestine chest appeal, of which Rabbi Stephen S. Wise is chairman, will be the subject of a conference of representatives of every large Jewish organization in New England at the New American House tomorrow morning. Louis Lipsky, chairman of the Zionist Organization of America, will be the principal speaker.

It is intended that Palestine must be continued in the position of priority in Jewish life. In an appeal to meet the demands of a combined budget of $5,000,000 for all Palestine necessities, members of the executive committee of the New England Zionist and Keren Hayesod region, officers of all Zionist districts, representatives of Junior and Senior Hadassah and National Fund and Hebrew University committees have been summoned.

MILITARY BALL IN CHARLESTOWN HALL

The military ball of the United Veterans of the Republic, Unit 12, will be held in Roughan Hall, City square, Charlestown, next Wednesday evening. There will be old-fashioned and modern dancing. Prominent men are included among the invited guests, including public officials and officers of the army and navy. A talented singer of Irish folk songs, a Scotch comedian and soloists will provide an entertainment.

WHO'S WHO IN AND ABOUT THEATRE

Intimate Facts Concerning Men and Women Who Toil in Drama

JAMES LIDDY, with "The Student Prince" at the Shubert, is a native of California and a graduate of the University of California. He played in college theatricals and turned professional to do Nanki Poo in a revival of "The Mikado." Later he took up boxing, and for two years was welterweight champion of his native State. He has appeared in "The Marry Widow," "The Chocolate Soldier," "Vogues" and "Sky High."

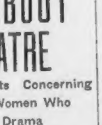

James Liddy

* * *

FRANK CORBETT, whose singing is one of the features of the Fat Rooney show at the Majestic, still retains his home in Roxbury, where he was born and reared. Originally destined for a deep-sea-going career, he was studying navigation when discovered by the late Oscar Hammerstein. He has appeared in Boston in "The Dancing Girl," "Midnight Rounders" and in vaudeville.

Frank Corbett

* * *

VICTOR TANDY, with the Copley Players, was born in Birmingham, England, and made his first stage appearance 20 years ago as a child and bearer in "Henry V." He is one of the new members of Mr. Clive's organization. His last Boston appearance was with "Loyalties" at the Tremont in 1923. Mr. Randy's parents originally hoped to make him a first-class jeweller.

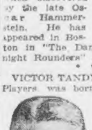

Victor Tandy

* * *

PHIL WHITE, who plays Solomon Levy in Anne Nichols' "Abie's Irish Rose," at the Castle Square, has had two seasons with the Potash and Perlmutter series, with which he toured the country from coast to coast. He also has made two trips to London in the role of Potash. Mr. White has had a varied experience in both English and Yiddish productions.

Phil White

TODAY

Continued on Second Page.

young Pharaoh, dried and shrunken through thousands of years of wasting, will be looked upon by men of this day.

All those gods and goddesses could not save him from that. But perhaps that helped him to the Egyptian heaven.

IT IS STATED positively in Washington, and the news is good, that the United States will find a way to grant to Italy sufficiently easy terms, low interest rates, payment over a long period, suited to Italy's financial condition.

Secretary Mellon and those that work for him understand Continued on Page 4, Column 4 European finance better than anybody else, and they know that it does not pay to push friends and customers to the wall.

MARY LEWIS, the daughter of a clergyman, who will sing at the Metropolitan Opera House, attributes her success to corporal punishment administered in her Methodist home as a child.

SHE RAN AWAY because she was spanked, says Miss Lewis, and joined the Ziegfeld Follies. What, probably, is not what the Methodist minister father had in mind when spanking.

From the Follies Miss Lewis graduates to the Metropolitan Opera House.

In her case, corporal punishment is a success, because she had the energy to run away. But for one child that beating helps, it breaks the mainspring of success in a thousand children.

THE ANTI-SALOON LEAGUE holds an "enforcement crisis" convention. It has been a long crisis, beginning work with the work of prohibition. Bishop Nicholson, of Detroit, president of the league, suggests that the United States army should be used in the prohibition fight. The navy is hand now, airplanes are used. Would the army would seem ba[illegible] But CAN you suppr[illegible] The Plain Word Whiskey

Looking Ahead

NOVEMBER 14—
"The Road to Yesterday" at the Fenway.

NOVEMBER 16—
"Artists and Models" at the Majestic.
Fred Stone in "Stepping Stones" at the Colonial.
"Phantom of the Opera" at the Metropolitan.
"The School for Scandal" at the Hollis.
George Arliss in "Old English" at the Wilbur.
Madge Kennedy in "Beware of Widows" at the Plymouth.

NOVEMBER 23—
George White's Scandals at the Tremont.
Joseph Conrad's "Lord Jim" at the Metropolitan.
Elsie Ferguson in "The Dark" at the New Park.

U. S. SETS HIGH LIVING MARK

Washington, Nov. 7 (A.P.).—Material conditions of living for the American people during the last year have been the "highest in all history." Secretary Hoover declared today in an economic review made public as part of the annual report of the Commerce Department.

Factors listed by the Secretary as contributing to this condition included a practically complete absence of unemployment, high wages, efficient railroad operation, an equitable balance of prices as among the greater producing groups of the population and a gradual return to stable currencies and normal business operations among the nations abroad.

Mr. Hoover's review took in the banking situation, and noted the investment abroad by Americans during the year ending June 30, 1924, of $1,362,000,000 and the net gold export from the country of $115,000,000 as further contributions to general stability.

Considering prices of 1913 as 100, retail food costs for 1925 were found to be 150, and the general cost of living to be 172. Farm products had a factor of 153, food products 159, metal and metal products 130, and building materials 174.

HOVEY ASSOCIATES TO DANCE AT THE SOMERSET

C. F. Hovey Associates are giving a dance tonight in the Louis IV. ballroom of the Hotel Somerset. The last store-wide dance was held there and proved such a thoroughly enjoyable affair that the same room has been chosen as a setting for this party. Tickets are being sold entirely to associates and their friends, which will mean that about 200 couples will attend.

Miss Ruth MacEachern, of the store's Gray Shops, will sing—the only special entertainment feature planned.

An eight-piece orchestra will play from 8 until 12.

Richard Ehrlich, assistant merchandise manager, is chairman of the committee in charge of the event, and he is assisted by F. W. Belcher, president of the Hovey Associates' Mutual Benefit Association; O. W. B. Brown, James Calvert, Marion Golden, Roy Hall, Ethel Kane, Joseph Shay, Ella Shaw and Anne Sullivan, Abraham Snyder and Lena Sullivan.

B. C. DIAMOND STARS BLOOD VOLUNTEERS

Cronin and Carroll Volunteer for Transfusion to Aid College Grad

From volunteers consisting of practically the entire senior class of Boston College, Bill Cronin and Andy Carroll, well known athletes, were chosen to give their blood to Joseph G. Crane, '23, of No. 298 South street, Jamaica Plain.

Crane, a graduate of Boston College and at present a senior in Harvard Law school, is in a critical condition at Carney Hospital, suffering from ulcers of the stomach.

Dr. John T. Bottomley decided that blood transfusion was necessary and the call was sent to Crane's Alma Mater. Cronin, former football and baseball star, and Carroll, first string pitcher and basketball captain, were chosen from among the volunteers.

WALL STREET MAY LOAN TO GERMANY AND FRANCE

New York, Nov. 7 (A.P.).—A loan to France and possibly to Germany is impending in Wall Street, in the view of financial experts. The belief as regards France has been intensified with receipt of news from Washington that despite failure of the French debt negotiations the State Department will place no obstacles in the way of loans to stabilizing the franc. Possibility of loans to Germany is seen in Berlin dispatches telling of reports of proposals to give Germany such financial accommodations in New York and London as will enable her to extend long time credits for capturing Russian and eastern European markets.

SAYS BARBARA LA MARR QUITS ASSOCIATED FILMS

Los Angeles, Nov. 7 (A.P.).—The Times says Barbara La Marr, motion picture actress, has broken off her contract with Associated Pictures and First National, through which the Associated releases its films, because of the company's alleged failure to adhere to salary terms in the agreement. Miss La Marr's attorney is quoted as saying that the actress has recovered almost completely from the breakdown she suffered several weeks ago but will remain in seclusion for the time being.

OLCOTT RALLIES FROM ILLNESS IN N. Y. HOME

New York, Nov. 7 (A.P.).—Apparently unaffected by the long train journey from Ann Arbor, Mich., where he was taken critically ill while appearing in "The Rivals," Chauncey Olcott today came back to his "Lucky House" to get well. Mrs. Olcott said her husband's spirits rallied upon being brought to their home, where Mr. Olcott soon recovered from a serious illness. He was reported resting comfortably soon after his arrival.

SHERIFF KELIHER STILL SHOWS IMPROVEMENT

Sheriff John A. Keliher, who is at the Phillips House, Massachusetts General Hospital, suffering from an injury to his knee, was reported today as "doing very nicely." The sheriff was taken to the hospital following the election last Tuesday, in which he was one of the nine defeated candidates for Mayor. He injured his knee early in the campaign and complications later set in.

In Blood Fusion

Joseph G. Crane (at top), Boston College graduate and now Harvard law student, ill in Carney Hospital, and (at bottom) "Bill" Cronin, star athlete, one of two chosen for blood transfusion to aid the patient.

LANSDOWNE'S WIDOW BACKS MITCHELL

Reiterates That Husband Protested Taking the Shenandoah on Fatal Trip

Washington, Nov. 7.—In an examination by counsel for Col. William Mitchell, Mrs. Zachary Lansdowne, widow of the commander of the Shenandoah, reiterated today that her husband protested against sending the dirigible to the Middlewest on the fated flight that cost the lives of 14 men.

Mrs. Lansdowne will be called to the stand next week as one of the first defense witnesses in the Mitchell court martial trial.

SAVE $70,000,000 YEARLY HAMMOND TELLS COOLIDGE

The anthracite tie-up is preparing to go on a permanent bituminous basis and by so doing will save $70,000,000 annually on its fuel bill, President Coolidge was informed today by John Hays Hammond, who was chairman of the Coal Commission that conducted an investigation two years ago. Hammond said he saw nothing the Federal government could do under present legislation to end the anthracite mining suspension. He estimated anthracite in storage in the East would supply wants to mid-January.

PERSHING COMMISSION DENOUNCES 11 CHILEANS

Arica, Chile, Nov. 7 (A.P.).—Removal of eleven Chilean officials in Tacna and Arica is demanded by the Plebiscitary commission under the chairmanship of General Pershing, on the ground that they "have used or are using their positions of power in a manner designed to repress or prevent legitimate expressions of views touching upon the issues to be determined by the Plebiscite."

HONORS N. H. MAN AS LONE OBSERVER OF NAVY DAY

Nashua, N. H., Nov. 7 (A.P.).—G. Frank Foess today was honored as the sole resident of Nashua, known to have observed Navy Day October 27. Mr. Foess, a laundryman, born in Italy, conspicuously displayed the national colors on Navy Day. A personal letter of thanks arrived today from Commander John Stapler, United States Navy, Washington.

HEATED MOTOR COACH SERVICE
BOSTON
NASHUA
MANCHESTER
Lv. NORTH STATION 8 AM., 11 A.M., 2:30 P.M., 6 P.M.
Lv. MANCHESTER (Walsh & Cummings' Drugstore, Elm and Amherst Sts.) 8 A.M., 11 A.M., 2:30 P.M., 6 P.M
Stops at LOWELL to Take and Leave New Hampshire Passengers
(Interstate Only)
Information and Tickets
TRAVEL BUREAU—NORTH STATION—HAY. 3000
BOSTON and MAINE TRANSPORTATION CO.

PHOTOPLAY DIRECTORY

TONIGHT AT YOUR NEIGHBORHOOD THEATRE

ALLSTON

CAPITOL (Comm. Ave.) — James Cruze's "THE PONY EXPRESS" Ford Sterling in "STEPPING OUT"

ALLSTON (Brighton Ave.) — Lea Tellegen in "The Sporting Chance" Owen Moore, Mary Carr in "GO STRAIGHT"

BOSTON (SO. END)

NATIONAL (Herald Sq. Theatre) — "Hell's Highroad" Short Subjects Vaudeville at 8 P. M

SOUTH BOSTON

BROADWAY — Tom Meighan in "OLD HOME WEEK" Kenneth Richmond in "MAKERS OF MEN"

CAMBRIDGE

CENTRAL SQ. (Cambridge) — James Cruze's "THE PONY EXPRESS" Big Vaudeville Bill

HARVARD (North Cambridge) — Bessie Love, Warner Baxter in "A SON OF HIS FATHER" Lea Tellegen in "THE VERDICT"

CHELSEA

BROADWAY (Chelsea) — Betty Bronson in "NOT SO LONG AGO" Owen Moore in "GO STRAIGHT"

OLYMPIA (Chelsea) — Noel Gibson in "THE SPOOK RANCH" Elinor Perry in "UNDER THE ROUGE"

DORCHESTER

DORCHESTER — Dorothy Gaynes in "PASSIONATE YOUTH" Fred Thompson in "The Wild Bull's Lair"

FRANKLIN PARK — Ramon Novarro in "THE MIDSHIPMAN" Added Vaudeville

STRAND (Upham's Corner) — Tom Meighan in "THE MAN WHO FOUND HIMSELF" Conf. Nagel in "THE ANY BABIES"

CODMAN SQ. (Dorchester) — Milton Sills in "THE KNOCKOUT" VAUDEVILLE

DORCHESTER — Continued

FIELD'S CORNER — Bessie Love, Warner Baxter in "A SON OF HIS FATHER" Gladys Hulette in "PRIVATE AFFAIRS"

HAMILTON — Frank Merrill in "Savages of the Sea" Ex. 6. "SUNKEN SILVER" Comedy Fables

EVERETT

RIALTO (Glendale Sq.) — First Nat. Paramount Picture Ray Griffith in "HE'S A PRINCE" Milton Sills in "THE KNOCKOUT"

MALDEN

MYSTIC (Theatre) — Milton Sills in "THE KNOCKOUT" 4 Acts of Vaudeville

STRAND — Alleen Pringle in "THE MYSTIC" 4 Acts Paramount Vaudeville

MEDFORD

FELSWAY (Haines Sq.) — Colleen Moore in "The Desert Flower" Eleanor Boardman in "The Circle"

ROXBURY

DUDLEY — Tom Meighan in "THE MAN WHO FOUND HIMSELF" Anita Stewart in "NEVER THE TWAIN SHALL MEET"

SOMERVILLE

BROADWAY ORPHEUM — Milton Sills in "THE MAKING OF O'MALLEY" Lon Chaney in "THE UNHOLY THREE" VAUDEVILLE

TEELE SQ. (Somerville) — Ben Lyon, Viola Dana in "The Necessary Evil" Patsy Ruth Miller in "Lorraine of the Lions"

UNION SQ. (Somerville) — Jack Holt, Billie Dove in "WILD HORSE MESA" Pat O'Malley in "THE TEASER"

FOR OTHER AMUSEMENT ADS SEE NEXT PAGE.

Guests' Tickets
to the
METROPOLITAN
Wonder
THEATRE

Monday starts the showing of Corinne Griffith in "Classified." This is a newspaper story of a little girl who is a want ad solicitor. She calls prospects over the phone and solicits their ads. It may be a house they have for sale or a used car or what-not, but she calls and tries to get their ad for our paper.

If she makes fifty calls a day, how many ads does she get? How many turn her down? How many invite her out in the evening? What's it all about and how does she meet these temptations? She knows they all don't love her—poor kid!

We want you to see "her picture," and are scattering one hundred names picked at random from the telephone and city directory through the Classified Ad columns of this paper every day. If your name appears, bring the paper in to 92 Summer Street where your tickets are being held. Look every day, for there will be new names each day.

Jerry Feels at Home Here.
Jerry Devine, who plays the part of a Booth Tarkington boy in "Weeds," the comedy now playing at the Hollis, is a Boston boy. He has renewed allegiance to the old gang and all is forgiven. Jerry is the son of James Devine who appeared here recently in "What Price Glory."

STAGE AND SCREEN

Tom Henry Roaming Again.
The traveling doctor of the Columbia Circuit, our own Thomas Henry of the Gayety, is now finishing up a three weeks' tour of the wheel in the interest of better shows and better business for Columbia attractions. He's the acknowledged specialist of the organization.

JEWETT'S DREAM NOW BRIGHT REALITY

By NICHOLAS YOUNG

ITEMS of theatrical interest continue to grow in volume; the epidemic of new theatres shows no signs of subsiding. For fresh excitement in the world of art, the lover of good drama now may have the new Repertory Theatre to engage his attention. With pretentious ceremonies and the presentation of Sheridan's fine old comedy, "The Rivals," by a distinguished group of players, the new house will be thrown open next Tuesday. More than ten years ago Mr. and Mrs. Henry Jewett planted the seed that now is to come into full bloom on upper Huntington avenue—the Repertory Theatre.

* * *

IN taking its place in Boston's growing family of theatres, the Repertory becomes much more than merely another place of amusement, although in its physical appointments the new playhouse measures up to the highest standards of architectural beauty and service. Mr. Jewett believes that he is opening a new door to the theatre of America. "As Boston was the first city in the world to have a free public library supported by taxation," it is formally announced, "so now it is the first city in the country to have a theatre officially recognized by the State as having a proper place in the field of public education and entitled to exemption from taxation." And so the Repertory becomes semi-official, for the Commonwealth and the city of Boston are represented on its board of trustees, and it is expected to co-operate with the schools in the teaching of history and English literature. This campaign, we are told, will be approached with courage and with force. The choice of "The Rivals" for its opening bill is a happy one, carrying every assurance of an enthusiastic week. Rivalling in interest with the new theatre will be the appearance in the cast of Francis Wilson, who will play Bob Acres. This fine actor, whose retirement from the activities of the theatre a few years ago affected a breach difficult to fill, will add a measure of dignity to the Tuesday performance.

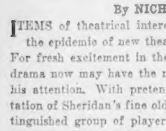

HENRY JEWETT
His dream of Repertory Theatre for Boston comes into full bloom next Tuesday evening.

* * *

THE supporting company will be equally interesting. Mr. Jewett will undertake the role of Sir Lucius O'Trigger, Emma Dunn will be seen as Mrs. Malaprop and Olive Tell will be the Lydia Languish of the play. For the opening production Mr. Jewett has brought to Boston the special stage setting designed by Norman-Bel Geddes for the Players' Club production.

CHURCHILL MAKES CARD SHIFTING REAL ART

GOOD actors have been known to waste useful years in bad roles —that is the way of the theatre. The lamented Frank Bacon had turned fifty before he found himself safely settled for life as Bill Jones in "Lightnin'." It may be extravagant, and possibly unfair to a very excellent actor, to say that Berton Churchill, the unctuous Deacon in "Weeds" at the Hollis, is showing fairly reliable indications of duplicating the Bacon rise to glory and effulgence. Mr. Churchill is not past fifty, but he has toiled earnestly and long in at least moderate fashion, rising to his loftiest heights as a member of the Albee stock company in Providence. He always was a good actor—now, perhaps, for the first time in his professional career he has a commanding role. The card shuffling Deacon strikes a new note in theatrical characterization—a sinner who possesses more attractive virtues than his sanctimonious companions. Few roles in a generation have brought so many sympathetic qualities to the stage. But even the finest of roles must be intelligently played. A good deal has been written about actor-proof parts, but in the final analysis of interpretation it will be pretty generally discovered that actor-proof roles are usually handled by artists of understanding and talent. Emotional scenes are devised and fine situations written by playwrights, but their final delivery to the playgoer, when successful, is invariably done by an intelligent, skilful player.

BERTON CHURCHILL
He proves conclusively that a good actor may make a real part something to be admired.

* * *

THE inspiring performance turned in by Mr. Churchill in "Weeds" shows plainly that he has always been a good actor—whether toiling in stock or trying to make the most of secondary roles in traveling productions. The Deacon in "Weeds" merely supplies an opportunity to show a real brand of goods. If this actor had failed in talent the lovable Deacon would be merely another part in the theatre's grist of plays.

NEXT WEEK'S NEW BILLS

REPERTORY THEATRE—(Opening Tuesday) Richard Brinsley Sheridan's "The Rivals." Marks the opening of Boston's newest theatre. Specially engaged for the week is Francis Wilson, who will appear as Bob Acres; also in the cast are Henry Jewett, as Sir Lucius O'Trigger; Emma Dunn, as Mrs. Malaprop; George Riddell as Sir Anthony Absolute; William Kershaw as Captain Absolute and Olive Tell as Lydia Languish. Special stage settings by Norman-Bel Geddes.

* * *

NEW PARK—Elsie Ferguson in "The Grand Duchess and the Waiter," a comedy by Alfred Savoir. In the supporting cast are Basil Rathbone, Frederick Warlock, Paul McAllister, Allison Skipworth, Ernest Stallard and Olga Lee. Produced by Charles Frohman, Inc.

* * *

COPLEY—(Special Tuesday and Thursday matinees) "The Mask and the Face," a satire by C. B. Fernald, based on Luigi Chirrelli's Italian play. Members of the Copley Players, now appearing at regular performances in "The Creaking Chair," will make up the cast.

* * *

B. F. KEITH'S—(Vaudeville) Adelle Rowland, former musical play comedienne, in "Story Songs"; Tom Brown, originator of the Six Brown Brothers, presenting his "Merry Minstrel" orchestra; Georgie Price in "What Price Georgie"; Bert Levy, popular artist and entertainer, and other features.

RACHMANINOFF RECITAL

Sergei Rachmaninoff, the Russian pianist, will give his first recital of the season in Symphony Hall tomorrow afternoon. He will perform Bach's Partita, No. 4, in D major; Schubert's "Impromptu and "The Brooklet"; Chopin's Sonata in B minor; Liszt's Consolation in E minor, and his own new arrangements, Etude Tableau and Prelude.

SYMPHONY HALL

Notable artists to appear in Symphony Hall in the future will be Paderewski on Sunday afternoon, November 29; Ian Kremer, the "International balladist" on Sunday evening, November 29; Galli-Curci on Sunday afternoon, December 6, and Paul Whiteman on Sunday evening, December 6.

WHAT'S WHAT With Shows REMAINING

By NICHOLAS YOUNG

Marx Brothers in "The Cocoanuts" at the Tremont. (Third week.) The theatre's most comical family.

* * *

"The Creaking Chair" at the Copley. (Fourth week.) Good accelerator for a sluggish pulse.

* * *

"The Student Prince" at the Shubert. (Eighth week.) Romance was never like this in our college days.

* * *

"Abie's Irish Rose" at the Castle Square. (Sixth week.) Excellent tonic for drooping spirits.

* * *

"The Miracle" at the Boston Opera House. (Third week.) The last word in spectacular grandeur.

* * *

"The Firebrand" at the Plymouth. (Second week.) Sixteenth Century comedy. Last week.

* * *

"June Days" at the Wilbur. (Second week.) Comedy of exuberant youth. Last week.

* * *

"The Daughter of Rosie O'Grady" at the Majestic. (Second week.) Pat Rooney and Marion Bent in a happy frolic.

* * *

"Weeds" at the Hollis. (Second week.) Berton Churchill in the brightest role since Frank Bacon's Lightnin' Bill Jones.

Everybody Calls Madge Film's Best Beauty

Madge Bellamy of "The Iron Horse" fame came to the film world from the speaking stage where she played "Pollyanna," "Peg O' My Heart," and opposite William Gillette in James Barrie's "Dear Brutus." She was billed as the most beautiful girl on Broadway. Fenhorn Stanlaws, artist of international fame, proclaimed her the most beautiful young girl in America, and two years later she was included by Antonetta Donnelly, noted authority on beauty, in her list of the twelve most beautiful women in the United States. Miss Bellamy was born in Texas, the daughter of a college professor of English.

Madge Bellamy

Jazz Songstress Tones Up "Artists and Models"

Grace Hayes, the jazz songstress in "Artist and Models," coming to the Majestic Nov. 16, was born in San Francisco, and began her career at cabarets there. Her father, Michael Hayes, was one of the most popular police lieutenants of the South Market street district. At the tender age of 16 Grace was singing all the patriotic solos in the historical pageants at her school. Instead of playing around with the neighbors' children, little Grace spent all her spare time taking vocal lessons. When only 15 Grace became an entertainer at the Pavo Real, an exclusive cabaret. After the Pavo Real Miss Hayes sang at Tait's Casino, The Blue Moon, Guffanti's, The Chinese Lantern, The Night Owl, and other Frisco cabarets. She then drifted into vaudeville.

Grace Hayes

FIRST RUNS FOR NEW WEEK

METROPOLITAN—Corinne Griffith in "Classified," adapted from an Edna Ferba story. Miss Griffith takes an entirely new role, that of a newspaper want-ad girl. Supplementing the film will be a John Murray Anderson presentation called "The Angelus," as well as a special musical program directed by Nathaniel Finston.

* * *

NEW BOSTON—Tom Mix in "The Everlasting Whisper." The energetic Thomas continues as hero of the snorting West, beating bad men, defending the weak and finally winning the lost gold mine—and the girl. In addition there is vaudeville, headed by a tabloid production of "The Gingham Girl."

* * *

FENWAY—(Starting today) "The Golden Princess," featuring Betty Bronson. An action drama of California in the gold rush days. In the supporting cast are Rockliffe Fellows, Phyllis Haver and Neil Hamilton. The companion picture is "The People vs. Nancy Preston."

* * *

OLYMPIA—Richard Barthelmess in "The Beautiful City." Tells the story of a young Italian struggling for existence in New York's ghetto. Reported as intensely dramatic. In the supporting cast are Dorothy Gish, William Powell, Frank Puglia and Florence Auer. Also vaudeville, headed by the Ruth Sisters.

* * *

TREMONT TEMPLE—"Lightnin'," a William Fox film adapted from a popular stage play. In the cast are Jay Hunt, as Lightnin' Bill Jones; Madge Bellamy, Wallace MacDonald, J. Farrell MacDonald and Ethel Clayton. Directed by John Ford.

Fairbanks Aims At Mining But Lands On Stage

Douglas Fairbanks, star of "Don Q, Son of Zorro," which will be shown at Loew's State next week, first saw the light of day in the City of Denver, Colorado. His early training was obtained at a military school not far from Denver, where he learned to develop his athletic prowess. Doug. Fairbanks From there he entered the Colorado School of Mines. It was while in college that the stage got in its appeal. He entered vaudeville and from there was persuaded by William A. Brady to essay one of the leading roles in the latter's play, "The Pit."

Doug. Fairbanks

Local Boy Shows Talent In Copley Company

Richard Whorf, the juvenile member of E. E. Clive's Company at the Copley Theatre was born at Winthrop, Mass., and graduated from the grammar and high schools in that district. He is the son of Harry C. Whorf, one of the country's most designers. His mother also has attained distinction as a lecturer, having toured New England in the past several years, speaking on "Cap Cod, the Land of Color."

Like his distinguished parents, the youthful actor has inherited a talent for writing and designing. His professional career and begun in this city several years ago in a minor role, in "Oliver Twist."

Amusements

LAST WEEK | William Fox Presents | WORLD'S GREATEST PICTURE

THE IRON HORSE

TREMONT TEMPLE 2:15 8:15

LIGHTNIN'

WILL SIT BOSTON
DAY, NOV. 9
That Broke All
d Records

New Barthelmess Film Is Crowded With Thrills

"The Beautiful City," coming to the Olympia tomorrow, is a striking and powerful melodrama if the enthusiastic comments of the New York critics can be taken literally. "The Beautiful City" has an unusual novelty in its big scene, a sensational fight staged between Richard Barthelmess, playing the role of a young Italian flower seller, and William Powell, playing a suave and dapper Italian gangster. This fight takes place on the stage of a Chinese theatre on the East Side of New York.

Roland Hayes has returned from Europe for his third tour of America which will open in Symphony Hall in a recital on Sunday afternoon, November 15.

Amusements

. . The . .
Repertory Theatre
OF BOSTON
Management The Jewett Repertory Theatre Fund, Inc.
OPP. SYMPHONY HALL, 264 HUNTINGTON AVE.
Opening Performance and Dedication of the New Playhouse
Next Tuesday Evening
with a Resident Company of Players in
THE RIVALS
Sheridan's Famous Comedy
FRANCIS WILSON as Bob Acres HENRY JEWETT as Sir Lucius O'Trigger
Emma Dunn as Mrs. Malaprop Olive Tell as Lydia Languish
George Riddell as Sir Anthony William Kershaw as Capt. Absolute
EVENINGS AT 8:10. MATS. THURS. AND SAT. AT 2:10
TELEPHONE BACK BAY 7000
Half Hour Concert before rise of curtain on each performance by orchestra of ten pieces under direction of Daniel Ruzzo
Seats for "The Rivals" should be ordered at once, as it will run for only a limited period.
NEXT PRODUCTION—"RIP VAN WINKLE," WITH FRANCIS WILSON AS RIP.

TREMONT THEATRE THOS. B. LOTHIAN Manager
POP. $2 MAT. WED. EVES. at 8 MATS. at 2:10
FUNNIEST, MOST SENSATIONAL AND SPECTACULAR MUSICAL COMEDY EVER PRODUCED
LAST 2 WEEKS
SAM H. HARRIS PRESENTS
A Musical Tornado
A Musical Laugh-quake
The MARX BROS. in "The COCOANUTS"
A NEW MUSICAL COMEDY
MUSIC & LYRICS BY IRVING BERLIN
BOOK BY GEO. S. KAUFMAN
With a Metropolitan Cast & the Cocoanut Grove Chorus
Dance Numbers Staged by Sammy Lee

Amusements

B. F. KEITH'S
Week Nov. 9 at B. F. K. Tel. Beach 3723
Grand Mid-Season Carnival!
All Headline Bill
READ THE NAMES!
All Leaders in
ALL STAR VAUDEVILLE!
THE FAMOUS STAR OF STARS
ADELE ROWLAND
Greatest Story Teller of the Day in "STORY SONGS"
NEWEL CLEVER DIFFERENT!
The Wizard of the Saxophone
TOM BROWN
Originator of the famous SIX BROWN BROTHERS
Direct Leader of Musical Fashion
In a New Act With His
MERRY MINSTRELS
RETURN TO VAUDEVILLE!
GEORGIE PRICE
Popular Juvenile Coon and Pianologue Record Star in "WHAT PRICE GEORGIE"
Another New and Sr. Hit!
Celebrated Artist Entertainer
BERT LEVY
Draws, Whistles, Tells Stories
Everything That Goes Under the Head of Amusement
A Great Pair of Comedians
EDDIE ALLEN
DORIS GANFIELD
Whirlwind in Talk and Song
Famous Masters of Mirthmystery
GAUDSMITH BROTHERS
Assisted by the Petite
FRENCH FIDDLE GLOWNS
The Great Fire Eaters!
NAGYFYS
Defying All Nature Laws
WEIRD WONDERETS
The Whole World Is Singing
ANOTHER NEW SENSATION
CANARY COTTAGE
Wonder Workers of the Air
Aristocrats of Hi Jazz
ROYE & MAYE
Big Ecentc Dance Direction
Two Talented Dance Hits
SUNDAY AT 8:00 P. M.
Last Appearance of
CHARLES KELLOGG
NEWELL & HOST
GLENN & JENKINS
ALLAN SHAW
COSCIA & VERDI
BOB & LUCY GILLETTE
JUTTA VALEV & CO.
BLUE BIRD REVUE

Fenway
THEATRE
NOW
BETTY BRONSON
IN
The Golden Princess
ALICE DAY IN ALMOST A PICKLE
PATHE NEWS
A SMASHING TALE OF CALIFORNIA IN "THE DAYS OF '49"
ALSO
A POWERFULLY HUMAN DRAMA
THE PEOPLE vs. NANCY PRESTON
WITH A CAST

FOR OTHER AMUSEMENT ADS SEE PRECEDING PAGE

NEW ST. JAMES OPENS THIS MONTH

The new Keith-Albee St. James Theatre on Huntington avenue will open as a picture and vaudeville house the latter part of this month.

Former stock and vaudeville patrons of this theatre will be interested to know that the entire theatre has been completely renovated. Rich, gold tones will be the dominant note in the general decoration scheme. It will be an intimate, cozy house with a program of general interest to the vaudeville and motion picture fans.

The ladies' rooms in this Back Bay house will be tastefully decorated and outfitted with everything necessary for milady's toilet. Smoking rooms for the men are also included in the architectural scheme.

Charles R. Hector and his popular St. James Orchestra will be a feature of the program. There will be three, three-hour performances, starting at one o'clock each day, at which Mr. Hector and his musicians will present a special musical program.

Treasurers Are Getting Busy.
The Theatre Treasurers Club of Boston is to present its annual benefit performance at the Colonial Theatre on Friday afternoon, November 20th. De Wolf Hopper of "The Student Prince" will be master of ceremonies. Actor folk from the local theatres will make up the bill.

STAGE AND SCREEN

Clive Protects Subscribers.
During the run of "The Creaking Chair" at the Copley, E. E. Clive will each week give two special matinee performances of other plays for the purpose of providing entertainment for his many subscribers. Tuesdays and Thursdays are set aside for these performances.

MUSIC RULES THE MARX BROTHERS

Few people know that the Marx Brothers are among the most accomplished musicians on the American stage. This unique aggregation of musical comedy comedians play almost every known instrument there is and what is more, they play each instrument unusually well.

The Marx Brothers, who heretofore have let but two members—"Harpo" and "Chico" play an instrument in their attractions, this year are appearing as stars in "The Cocoanuts" the musical comedy at the Tremont, and each one of them does something in a musical line.

"Harpo," who plays the harp as his specialty, has many times been offered concert work, and "Chico," who plays a piano specialty, has also been approached for similar engagements. Yet both "Harpo" and "Chico" play the violin, mandolin, guitar, saxophone, flute, cornet, horn and other brass and stringed instruments.

In "The Cocoanuts," however, the boys show their versatility in playing various instruments and this feature is one of the engaging parts of the entertainment.

SYMPHONY CONCERTS.

The next regular pair of Boston Symphony concerts in Symphony Hall will be given next Friday afternoon and Saturday evening. The program will include Tansman's "Sinfonietta," Satie's "Gymnopedies," Chabrier's "Bourree Fantasque," and Rimsky-Korsakov's Symphonic Suite, "Scheherazade."

CORINNE GRIFFITH in "CLASSIFIED" at the METROPOLITAN — DOROTHY GISH in "THE BEAUTIFUL CITY" at the OLYMPIA — BETTY BRONSON in "THE GOLDEN PRINCESS" at the FENWAY — JACQUELINE LOGAN in "PEACOCK FEATHERS" at the NEW BOSTON.

PICTURES---VAUDEVILLE---VARIETY

SCOLLAY SQ.—(Starting tomorrow) Buck Jones in "The Timber Wolf," presenting also Buck's equine pal, Silver Buck. A film drama of thrills with tingling feats of horsemanship. Elinor Fair lends the supporting cast. Vaudeville, headed by George Damerel in "Words and Music."

LOEW'S STATE—Douglas Fairbanks in "Don Q." First time at popular prices. In the supporting cast are Mary Astor, Jack McDonald and Donald Crisp. Special Sunday program.

ORPHEUM—(Vaudeville) Francis Renault, impersonator of feminine types; Lola Girls and Semis in tarpsichorean idylls; Lew Cooper in fun and chatter, and other features. The film is "Iron Horse," screened for the first time at popular prices.

GAYETY — (Burlesque) "Fashion Parade," featuring I. B. Hamp, comedian, and Gertrude Beck, an ingenue of talent. Interpolated features.

CASINO—(Burlesque) Mollie Williams, queen of burlesque, in her own show, supported by Victor Plant and Bobby Williams. Pictures and vaudeville.

SHAWMUT — (Starting tomorrow) "Dracula With A Million," featuring Mary Carr. Also vaudeville, with Mal Hallet's Arcadian Symphonians featured.

MODERN—"The Golden Princess," with Betty Bronson, Neil Hamilton, Rockliffe Fellowes and Phyllis Haver; also "The People vs. Nancy Preston," with Marguerite de la Motte and John Bowers.

BOWDOIN SQ.—Mary Pickford in "Little Annie Rooney;" Raymond Griffith in "He's a Prince," and "Your Own Back Yard." Vaudeville.

HOWARD—(Burlesque) "Broadway Belles," featuring Caroline Rose, a dancer, and Jim Leonard, comedian. Vaudeville and pictures.

BEACON—"The Golden Princess," with a cast headed by Betty Bronson, and "The People vs. Nancy Preston," with Marguerite de la Motte and John Bowers.

WAITS SEVEN YEARS FOR SONGS

"It's a good idea if you put some songs in it," J. J. Shubert said of an idea seven years ago, and it took all of that time for the songs to be added to the idea, which is another way of saying that "June Days" at the Wilbur is the musical comedy version of "The Charm School."

It was just seven years ago that Alice Duer Miller presented to Lee Shubert the idea of a young man inheriting a girls' school, as the basis of a comedy. Lee thought well of it and suggested the idea to J. J. Shubert, his brother, who uttered the words above: "It's a good idea if you put some songs in it."

But authors are authors, and Mrs. Miller wrote the play, and when the completed manuscript was read by the Shuberts, Mr. J. J. reiterated his statement: "It's a good idea if you put some songs in it."

But Mrs. Miller out-witted them, and "The Charm School" first appeared as a comedy. Now, after seven years, J. J. Shubert is having his own way about it.

Amusements

The WONDER THEATRE
Doors Open 7:30 P. M. Tomorrow, SUNDAY
METROPOLITAN
Direct Entrance and Exit to Tremont and Avery Streets
Doors Open 10:45 A. M. Today—Saturday
Last Show Starts 8:30 P. M. Today
ALWAYS A GREAT SHOW! FOR NEXT MONDAY ANOTHER!
The Beautyous, Orchid-like
CORINNE GRIFFITH
in First National's World production of Clare Kummer's Uproariously Diverting Comedy
'CLASSIFIED'
A story of parents who knew too little and a daughter who knew too much! . . . A noteworthy cast, too!
Then in addition the grand orchestra! All sorts of novelties on the screen! Mighty organ! John Murray Anderson's "The Angelus," on the stage; also delicious moments from "Carmen" in "Under Spanish Skies"!
Last Times Sunday
Some exquisite modern romance. Tears—and laughs to dry them with.
NORMA TALMADGE
in 'GRAUSTARK' with NORMAN KERRY
Plus a great ensemble of screen novelties and stage surprises.
Better see this show today or tomorrow

SAM S. SHUBERT THEATRE PHONE BEACH 4520
Evs. 8:10 - Mats. Wed. & Sat. 2:10
POP. $2. MAT. WED.
The MESSRS. SHUBERT present THE CROWNING MUSICAL ACHIEVEMENT
The STUDENT PRINCE IN HEIDELBERG
A PERFECT SINGING AND ACTING CAST including STUDENT CHORUS OF 60 PICKED VOICES
STAGED BY J. C. HUFFMAN
WITH DeWOLF HOPPER, JAMES LIDDY, LAURA ARNOLD, EVA DAVENPORT, LUCYENNE HERVAL, EDWARD STURLEY, YVAN SERVAIS, JOHN ADAIR, BETTY RAND
LIMITED ENGAGEMENT

LOEW'S STATE
MASS. AVE.—Commencing 1:30 A. M.
POLA NEGRI
in FLOWER OF NIGHT
HOOT GIBSON in THE CALGARY STAMPEDE
SCREENINGS: NEGRI 1:00, 4:00, 6:50, 9:50 GIBSON 2:30, 5:30, 8:20
EXTRA! CAROLINE B. NICHOLS' CLARION TRUMPETERS

COLONIAL Last 2 Times at 2:15 & 8:15
ELSIE JANIS
"Puzzles of 1925" with Jimmy Hussey

GAYETY TWICE DAILY 2:00 & 8:30
'PUSS PUSS'

PLYMOUTH Phone BE Mad. Today LAST 7 DAYS Evs. at 8:20
THE UNEQUALLED COMEDY
FIREBRAND
With Its Broadway Cast — Including JOSIE RUBEN, FRANK MORGAN, NANA BRYANT
NOV. 16 SEATS MONDAY
Crosby Gaige will present
MADGE KENNEDY
IN
'BEWARE OF WIDOWS'
TWO WEEKS ONLY

SYMPHONY HALL
TONIGHT AT 8:15
NATIONAL PREMIERE
STONY POINT ENSEMBLE
A Vocal Symphony Orchestra of Fifty Voices, Alexandre Koshetz, Famous Ukrainian Chorus Conductor; "Charlina," Thomas Wilfred's wonderful symphony in light; Maude Allan, Triumphant Return to America; Cecile D'Andrea, Noted American Classic Dancer; Benefit American Institute of Operatic Art. Tickets Now—$1, $1.50, $2, $2.50, $3.00; tax exempt
TOMORROW, NOV. 8, AT 3:00
RACHMANINOFF

NEW PARK THEA., Wash. & Boylston Sts. Mats. Wed. & Sat. at $2.00
LAST 2 TIMES
TODAY at 2:10 TONIGHT at 8:10
Of the Season's Laughing Novelty
"THE SHOW-OFF"
Evenings at 8:10 Matinees at 2:10
NEXT MON.—Limited Engagement
CHARLES FROHMAN Presents
ELSIE FERGUSON
IN THE NEW COMEDY
"The Grand Duchess and the Waiter"
Seats 50c to $2.50. Boxes and Circle $3.

GREATEST ARTISTIC TRIUMPH IN THE WORLD'S HISTORY
All are requested to be in their seats by 7:50 o'clock. No one will be seated after 8 o'clock until the end of the first scene.
F. RAY COMSTOCK and MORRIS GEST have the great honor to present
THE MIRACLE
COMPANY OF 600 PEOPLE
Produced Under the Personal Supervision of MORRIS GEST
LAST 4 WEEKS
LAST PERFORMANCE SAT. NIGHT, DEC. 5th
Evenings at 8 Sharp **BOSTON OPERA HOUSE** Mats. Wed. & Sat. at 2 Sharp
SEATS FOR ALL PERFORMANCES NOW SELLING
At General Ticket Office, Little Building Lobby—Also at Boston Opera House. Offices open from 9 A. M. to 10 P. M. Three Box Offices to Give You Courteous and Prompt Attention. No Telephone orders taken.
A COMPETENT STAFF OF FIVE EXPERTS TAKING CARE OF MAIL ORDERS
Special Attention Given to Large Parties and Schools
Address treasurer, Boston Opera House. Enclose self-addressed, stamped envelope, with check or money order. Name three different dates in the order of your preference.
PRICES (Including War Tax): Evgs. at 8 Sharp—Chancel and box seats, $4.40; Orchestra Circle, $3.52; Balcony, 1st 6 rows, $3.30; Balcony, next seven rows, $2.75; Balcony, balance, $1.65; Second Balcony, $1.10. Popular Matinees Wednesday and Saturday at 2 Sharp—Chancel and box seats, $3.30; Orchestra Circle, $2.75; Balcony, 1st five rows, $2.75; Balcony, next six rows, $2.20; Balcony, balance, $1.65; Second Balcony, $1.10.
Beautiful Illustrated Souvenir Albums in Colors, with Complete Story, Sent by Mail for 50 cents (postage included).
SPECIAL "MIRACLE" EXCURSIONS
at reduced rates, from all points on the Boston & Maine R. R. and the New York, New Haven & Hartford R. R. Inquire of your local station agent.
Extra Matinee Thanksgiving Day. No Increase in Prices
"The Miracle" goes direct from Boston to St. Louis where it opens Christmas Eve., under civic auspices with a guarantee of $250,000.

COPLEY STUART STREET, NEAR COPLEY SQ.
RESERVE SEATS BY PHONE—B.B.5460
Evgs. 8:20 Mats. Tues., Thurs. & Sat. 2:20
MYSTERY! THRILLS! LAUGHS! HIT!
4TH BIG WEEK
THE CREAKING CHAIR
NEXT TUES. & THURS. MATS. ONLY
"THE MASK AND THE FACE"
A SATIRE IN 3 ACTS—FIRST TIME IN BOSTON

Amusements

CASTLE SQ. THEATRE
FORMERLY ARLINGTON
2nd Big Month
EVES. AT 8:15 MATS. WED. & SAT.
IF YOU CAN'T GET A GOOD LAUGH OUT OF "ABIE" YOU'VE GOT LOCK JAW
Anne Nichols' WORLD FAMOUS COMEDY SUCCESS
ABIE'S IRISH ROSE
PRICES: EVES.—50c to $2.50 WED. MAT. 50c to $1.50 SAT. MAT. 50c to $2.00 PLUS TAX
SEATS ON SALE 4 WEEKS IN ADVANCE
POSITIVELY NO RESERVATIONS BY PHONE

4 SHOWS DAILY — Last Show Starts at 8:30 — Continuous 9:30 A.M. to 11 P.M.
KEITH-ALBEE
BOSTON THEATRE
GREAT BIG BILL OF FEATURES! COME EARLY!
Special This Week! EXCLUSIVE SHOWING The Modern Hero of the West
TOM MIX
In His Latest Romance of the Wild and Woolly
THE EVERLASTING WHISPER
The Greatest Thriller He Has Ever Made
NEW MIX SENSATIONS!
New Vaudeville Sensations! The Big Broadway Hit!
THE GINGHAM GIRL
With the Famous Stage Comedian
BOBBY JARVIS
8—BIG CAST OF—8
A Complete Musical Comedy! SINGING—DANCING—COMEDY
BAYES & SPECK
Chevey "London Johnny" Comedians
EMMETT & LIND
A Novel Ventriloquial Act. Songs, Music
BENNINGTON & SCOTT
STONE & LEEVER
KANAZAWA TRIO
Vanishing Japanese. Balancing, Juggling
New Hal Roach Comedy THE UNEASY THREE With Charlie Chase
TWO ORCHESTRAS Charles Frank, Chief Director, Walter Marx, Asst., Wm. F. Frank, Organist.
SUNDAY VAUDEVILLE & PICTURES Continuous 2 to 10:30 P. M.

HOLLIS STREET THEATRE LAST 8 TIMES
THOMAS B. LOTHIAN, Mgr.
Evgs. at 8:15. Mats. at 2:15
$2 POP. MAT. WED.
"Will Be the Rage—Nothing Can Stop It!" says NICK YOUNG—American
"Better Than Lightnin'" —says The Post.
"Packed With Laughs" —Globe.
"Let Everybody See It Who Wants to Laugh" —The Herald.
SAMUEL WALLACH presents THE HIT COMEDY
"Weeds"
By JOHN B. HYMER and LEROY CLEMENS
Staged by WINCHELL SMITH and PRIESTLY MORRISON

Amusements

MAJESTIC ENGAGEMENT POSITIVELY ENDS SAT. NIGHT, NOV. 14
POP. MATS. WED. & SAT. at 2, 50c to $2—EVES. at 8, 50c to $2.50 (Except Sat.)
PAT ROONEY & MARION BENT
INVITE YOUR FAMILY TO SEE OUR FAMILY
in 'The DAUGHTER of ROSIE O'GRADY'
WITH PAT ROONEY 3rd
"100% Entertainment."—Globe.
"All Pep and Vivacity."—Traveler.
"Amazing Amount of Foot Dancing."—Post.
"Jazziest, dancingest, singingest show seen in many a moon."—American.
PAT ROONEY'S SYNCOPATING SYMPHONISTS (SANDY BYRNE, Director)

WEEK OF NOV. 16—SEATS MONDAY
MESSRS SHUBERT'S SENSATIONAL MUSICAL REVUE!
ALL NEW ALL NEW
ARTISTS AND MODELS
STAR CAST FIFTY FAMOUS MODELS
SECOND ANNUAL EDITION

OLYMPIA WASH. STREET
WEEK STARTING TOMORROW (SUNDAY)
They were never more wonderful!
Richard **Barthelmess** with DOROTHY GISH IN 'The BEAUTIFUL CITY'
Our Dick as the flower seller they called dreamer. Beautiful Dorothy Gish as Mollie, his Irish Sweetheart. One of the most human portrayals in Barthelmess' career. Filled with heart throbs.
RUTH SISTERS AND **DANCING ROUND CO.**
A Carlotta Dance Sensation
OTHER FINE VAUDEVILLE ATTRACTIONS
NOTE:—4 SHOWS DAILY—ORCHESTRA WITH ALL SHOWS

SHUBERT **WILBUR** THEATRE LAST 7 DAYS
EVENINGS, Except Sat. ..... 50c to $2.50
POP. MATS. WED. & SAT.. 50c to $2.00
"Capital entertainment."—Boston Globe.
The MESSRS. SHUBERT'S Musical Hit
JUNE DAYS
with Wyn Richmond, Jack McGowan, Jay C. Flippen
"Diverting entertainment. One you'll be sorry to miss."—Boston Post.
SEE THE CHORUS STEP!

MON., NOV. 16—MAIL ORDERS NOW—A Short Season
WINTHROP AMES PRESENTS
GEORGE **ARLISS** in JOHN GALSWORTHY'S **OLD ENGLISH**
Nights (Ex. Nov. 26) & SAT. MAT., 50c-$3; Wed. & Thanksgiving Mats., 50c-$2.50; all plus tax.
Send self-addressed stamped envelope.

BOWDOIN SQ. THEATRE Continuous
VOGUES AND VARIETY ..... with LOUIS W. SIDE
TOM CARROL and FELIX MARTIN and CHORUS
LOU CHANEY and NORMA SHEARER in "A Tower of Lies"; "An Exchange of Wives," with ELEANOR BOARDMAN and LEW CODY; DANIEL MURRAY in "Somebody Is Somewhere." Next Week—MARY PICKFORD in "Little Annie Rooney."

WALDRON'S
BILLY ARLINGTON ALSO 2 BIG PICTURES
Howard KITTY WARREN AND HER KANDY KIDS BURLESQUE with SAMMY SPEARS, 12-end chorus, wardrobe and dances. Something doing 2 till 11.

LOEW'S ORPHEUM
Continuous 9:15 A. M. to 10:30 P. M.
CHARLIE **CHAPLIN** in 'The GOLD RUSH'
9:30, 12:30, 3:30, 6:30, 9:30
NEXT WEEK First Time Anywhere at Popular Prices WM. FOX presents 'The IRON HORSE' NEW VAUDEVILLE

MODERN BEACON Sam Dessoff, Lessee & Mgr.
"SIMON THE JESTER"
"7 KEYS TO BALDPATE"

BOSTON RADIO AMERICAN

VOICING THE GREAT DEMOCRACY OF THE AIR

Accurate — **TODAY'S RADIO PROGRAMS** — *Easy to Read*

Local Stations

WNAC — SHEPARD STORES, BOSTON — 360.8

1 P. M.—Shepard Colonial luncheon concert, direction Edward G. Rosenwald. Selection, "Angels Blossoms," Kinsley; "Extase d'amour," Rose; "Out of the Dusk to Your," Lee.

1:15 P. M.—Popular program arranged by Bernard Knope.

1:30 P. M.—Late news flashes, broadcast direct from the Boston Evening American.

1:35 P. M.—Shepard Colonial luncheon concert, direction Edward G. Rosenwald. "Scottish Dances," Moszkowsky; "A Minor," G. Miner," "A Major," "Iris," Primi.

1:45 P. M.—Broadcast from Stearns Field, Boston College vs. West Virginia football game reported by Paul Wallis.

4:30 P. M.—Late news flashes, broadcast direct from Boston Evening American.

4:33 P. M.—Copley-Plaza tea dance, direction W. Edward Boyle.

5 P. M.—New WNAC Radio Club, conducted by Circle McArdle of the Somerville Theatre. For listeners from 14 to 18 years inclusive.

6:30 P. M.—Shepard Colonial dinner dance, direction Billy Lossez.

6:48 P. M.—Weather report.

7:30 P. M.—Late news flashes, broadcast direct from the Boston Evening American.

8 P. M.—Varied program, Wheelahan Trio, Mary Barnsley, pianist; Albert Mayhew, violinist; Ernest Silver, cellist, and Francis Rose, tenor.

9:30 P. M.—Dance music, broadcast from Copley-Plaza Hotel Copley Plaza Orchestra, direction W. Edward Boyle. Popular songs, George Rogers and Irving Crocker.

MONDAY MORNING OVER WNAC

10:00 A. M.—Bible readings, Rabbi H. H. Rubenovitz.

10:40 A. M.—WNAC American Women's Club talks, Jane Seagrave, Martha Lee.

11:30 A. M.—Late news flashes from Boston Evening American.

12:15 P. M.—Organ recital, broadcast from Klein Chapel.

WEEI — EDISON ELECTRIC, BOSTON — 348.6

6:05 to 7:20 A. M.—Tower health exercises.

1:45 P. M.—Harvard-Princeton football game from Princeton, New Jersey.

WRC—SPRINGFIELD—338.1

3:30 P. M.—Play by play broadcast of Harvard-Princeton football game direct from Princeton Stadium, Princeton, N. J.

WTIC—HARTFORD—476

1:45 P. M.—Play by play account of Harvard-Princeton game at Princeton, N. J.

WJAR—PROVIDENCE—306.9

1:45 P. M.—Play by play description of the Harvard-Princeton football game, direct from Princeton, N. J., Graham McNamee announcing.

8:30 P. M.—Philharmonic Society of New York, under the direction of Willem Mengelberg. In the second of a series of ten educational concerts for students.

WEAF—PROVIDENCE—379

11:05 A. M.—Time signals.

12—Shepard Colonial Concert Orchestra.

12:10 P. M.—Weather Report.

12:15 P. M.—Continuation of musical program.

4 P. M.—Musical program.

4:30 P. M.—Weather report.

6:30 P. M.—Shepard Colonial dinner dance, direction Billy Lossez, relayed from WNAC.

7 P. M.—WNAC—Concert program.

9 P. M.—Dance music, broadcast from Copley Plaza Hotel, Copley Plaza Orchestra, direction W. Edward Boyle, relayed from WNAC.

WTAG—WORCESTER—360

10:00 A. M.—Miscellaneous program.

12 M.—Weekly forecast of the produce market report by J. Krock, market reporter.

12:05-1:00 P. M.—Broadcasting the game between Harvard and Princeton, Princeton, N. J., direct from WEAF New York.

6:15 P. M.—The Twinkle Twinkle Story Teller.

SILENT NIGHT

SILENT STATIONS

Central: KPIM, KPRX, KEMO, KPDO, WCBD, WHO, WOAN, WOI, WOR, WOW, WSB. Eastern: WBAY, WBZ, WCAP, WCAU, WCSH, WDWY, WFBG, WGBF, WHAS, WLIT, WOO, WTIC.

Far West: CFAC, KFOA, KLZ, KWSC.

Outside Stations

CNRC—OTTAWA—429

7:50 P. M.—Cosy Corner.

9 P. M.—Orchestra concert; Studio program.

9 P. M.—Dance music.

KDKA—E. PITTSBURGH—309.1

6:15 P. M.—Dinner concert, Westinghouse Band.

7:30 P. M.—Children's period.

8 P. M.—Concert.

PWX—HAVANA—400

8:30 - —Studio program.

WSAM—NEWARK—263

4 P. M.—Orchestra; vocal; instrumental.

9:10 P. M.—Reader; pianist, tenor.

10 P. M.—Hartley Joy Boys.

WBBR—STATEN ISLAND—278

8 P. M.—Violinist; tenor.

8:20 P. M.—Bible questions; tenor; violinist.

WOAE—PITTSBURGH—461.3

6:30 P. M.—Dinner concert.

7:30 P. M.—Uncle Kaybee.

8 P. M.—Philharmonic concert.

WCX—FORTIAC—517

6 P. M.—Dinner concert.

WEAF—NEW YORK—491.5

6 P. M.—Dinner music.

7 P. M.—Musical program.

8:50 P. M.—Philharmonic concert.

10 P. M.—Quartet.

11 P. M.—Loyal Orderers.

WJAR—CLEVELAND—389.4

7 P. M.—Stettler Concert Orchestra.

WEEI—BOSTON—348.6

6 P. M.—Uncle Geebee, Sorey's orchestra.

7 P. M.—Dance instructions.

7:30 P. M.—Soprano; varied program.

8 P. M.—Little Band.

8:30 P. M.—Magyar Ensemble.

9 P. M.—Warner's theatre.

9:30 P. M.—Arrowhead Orchestra.

WGBI—TILFORD, PA.—278

6:30 P. M.—Sport talk; piano solos.

7:30 P. M.—Musical Melange.

10 P. M.—Dance music.

WGY—SCHENECTADY—379.5

8 P. M.—Football, Harvard vs. Princeton.

9:30 P. M.—Tea Rock Orchestra.

WHAM—ROCHESTER—278

6 P. M.—Organ recital.

7 P. M.—Orchestra.

WHAR—ATLANTIC CITY—278

7:30 P. M.—Lecture.

8 P. M.—Semple Trio.

WFI—PHILADELPHIA—508.2

6:45 P. M.—Bee Franklin Orchestra.

7 P. M.—Uncle Wip.

8 P. M.—"Science Lectures," sport comment.

8:30 P. M.—Surprise program.

10:05 P. M.—Ben Franklin Orchestra.

WFBL—SYRACUSE—570

1 P. M.—Goldkette's orchestra and soloists.

9 P. M.—Serenaders and soloists.

10 P. M.—Greystone Orchestra; soloists.

12:30 A. M.—"The Jewell Jesters."

WEAR—CLEVELAND—389.4

5 P. M.—Chef Trio concert.

WJZ—NEW YORK—454.3

7 P. M.—Levitow's orchestra.

7:45 P. M.—Football score; The Texans.

8:20 P. M.—Sherre's orchestra.

8:30 P. M.—Varsity program announced.

11 P. M.—Club Insurgent Orchestra.

WMCA—NEW YORK—341

6 P. M.—Vitt's String Ensemble.

6:30 P. M.—Talk; "Who's Happy Girl."

7 P. M.—Recital program.

10:45 P. M.—Irma Glatzer.

11 P. M.—Mcalign Orchestra.

WJZ—NEW YORK—454.3

7 P. M.—Dance program; football scores.

8 P. M.—Vocal; instrumental program.

WOR—NEWARK—405.2

6 P. M.—Weather, sports announced; orchestra.

7:15 P. M.—Bill Wadley in sports.

7:30 P. M.—Orchestra; varied program.

8:45 P. M.—Sports resume.

11 P. M.—Orchestra program.

WSAI—CINCINNATI—325.9

6:45 P. M.—Organ recital.

7 P. M.—Radio vaudeville; dance music (2 hrs.)

WJAD—MOOSEHEART—282.8

9 P. M.—Moosehaert Children; talk; fun.

10 P. M.—Studio program.

1 A. M.—Musical program.

WLIB—ELGIN—389.8

7 P. M.—Dinner concert.

8 P. M.—Orchestra program.

12 Mid—Dance music.

1 A. M.—Organ recital.

WLW—CINCINNATI—422.3

8 P. M.—Organ recital.

9:30 P. M.—Football scores; Sakatary Hawaiians.

9 P. M.—Community singing.

8:30 P. M.—"Hawaiian Melody."

WLS—CHICAGO—344.6

6:15 P. M.—Dinner concert.

6:15 P. M.—National barn dance.

7:30 P. M.—One hour of dance music.

12 Mid—Jay Brees, musical composer.

1 A. M.—Organ recital.

8 P. M.—Tritano Duo; semi-classical program.

WMAQ—CHICAGO—447.5

7:30 P. M.—Orchestra; vocal numbers.

8 P. M.—Organ recital.

9 P. M.—Pratt and Daw.

10 P. M.—Orchestra; theatrical.

10 P. M.—Chicago Theatre review.

WMC—MEMPHIS—499.7

8:00 P. M.—Musical program.

WOAI—SAN ANTONIO—394.6

8:30 P. M.—Vocal number; trio.

WOAW—OMAHA—526

8 P. M.—Symphony orchestra hour.

9 P. M.—The Ivens program.

12 Mid—Organ recital.

WOC—DAVENPORT—483.6

8 P. M.—Musical program; contralto, soprano; violinist; orchestra; baritone.

WOC—CHICAGO—447.5

9 P. M.—Comedian; tenor; organ.

10 Mid—Varied program; orchestra.

WOND—NATAVIA—270

8 P. M.—Dance concert.

WOR—NEWARK—405.2

6 P. M.—Orchestra and concert program; sports.

WSAI—CHICAGO—447.5

8 P. M.—Dance concert; dance music (1 hr.)

11 P. M.—Radio artists; orchestra (5 hrs.)

WSAI—CINCINNATI—325.9

8:45 P. M.—Children's stories.

9 P. M.—Chimes concert; sextet.

10 P. M.—Chimes review; Lincoln sextet.

WSB—ATLANTA—428.5

9 P. M.—Band Head Chefs.

11:46 P. M.—Journal Hired Hats.

WSMB—NEW ORLEANS—319

9:30 P. M.—Popular program (2 hrs.)

WSOC—CHARLOTTE—361.2

10 P. M.—Sunday school lesson.

10:30 P. M.—Schuster's band; ladies' quar. tet.

WSUI—IOWA CITY—483.6

9:00 P. M.—Popular artist.

WTI—LOS ANGELES—467

11 P. M.—Breamliar program.

12 Mid—Organ recital; soprano.

2 A. M.—Radio Club.

3 A. M.—Morning frolic (4 hrs.)

KOO—OAKLAND—361.2

11 P. M.—"Sport review."

11:10 P. M.—"The Serenade"; instrumental quintette; "The Recruiting Office."

1 A. M.—Ft. Francis Orchestra.

WTAM—CLEVELAND—389.4

6 P. M.—Concert Orchestra.

7 P. M.—Landseiter Orchestra.

9 P. M.—Coo Coo Club, merely program (4 hrs.)

WWJ—DETROIT—352.7

6:30 P. M.—Uniform concerts.

KFAB—LINCOLN—340.8

9:30 P. M.—Schneider and Mueller program.

KFNF—SHENANDOAH—266

8 P. M.—Concert.

KFBU—BRISTOW, OKLA.—276

8:30 P. M.—Sunday School lesson.

9 P. M.—Musical program (2 hr.)

KSD—ST. LOUIS—545.1

8 P. M.—Theatre program.

KMA—SHENANDOAH—252

10 P. M.—Evening program.

KPRC—HOUSTON—296.9

8:30 P. M.—Football results.

9 P. M.—Vocal concert.

9:30 P. M.—Mixed Boy Pianist.

12 Mid—Palace Orchestra.

KFVS—HOT SPRINGS—374.8

10 P. M.—Football results; Mayor Davis Orchestra.

KYW—CHICAGO—535.4

6 P. M.—Dinner concert.

8 P. M.—Musical program.

WBAP—FORT WORTH—475.9

8:30 P. M.—Sunday School lesson.

9 P. M.—Popular program.

WFAA—DALLAS—475.9

9 P. M.—Popular concert.

WSMK—DAYTON—422.3

9 P. M.—Popular program.

WWJ—DETROIT—352.7

6:30 P. M.—Uniform concerts.

KFNF—SHENANDOAH—266

8 P. M.—Concert.

KFBU—BRISTOW, OKLA.—276

8:30 P. M.—Sunday School lesson.

9 P. M.—Musical program (2 hr.)

KSD—ST. LOUIS—545.1

8 P. M.—Theatre program.

KPO—SAN FRANCISCO—422.3

9:30 P. M.—Concert Orchestra.

11 P. M.—Fairmont Orchestra (4 hrs.)

Sunday, November 8

LOCAL STATIONS

WNAC—SHEPARD STORES, BOSTON— 360.8

10:40 A. M.—Morning service, broadcast from the Cathedral Church of St. Paul.

1:30 - —Concert, broadcast from Young's Chinese-American Restaurant.

3:15 P. M.—Broadcast from Boston Symons and Compass Club, Swedish Nomad, Quintet.

5 P. M.—Broadcast from the Boston Symons and Compass Club, Crawford Adams Company; Crawford Adams, Clara Wood, organist; Dorothy Chester, pianist.

6:15 P. M.—Carillon concert and evening service, broadcast from Park Street Congregational Church.

WEEI — EDISON ELECTRIC, BOSTON — 348.6

10:40 A. M.—Morning service, Old South Church, Copley square.

1:30 P. M.—Concert, broadcast from Young's Chinese-American Restaurant.

3:15 P. M.—Broadcast from Boston Symons and Compass Club, Swedish Nomad, Quintet.

5 P. M.—Broadcast from the Boston Symons and Compass Club, Crawford Adams Company; Crawford Adams, Clara Wood, organist; Dorothy Chester, pianist.

6:15 P. M.—Carillon concert and evening service, broadcast from Park Street Congregational Church.

WRC—SPRINGFIELD—338.1

10:45 A. M.—Church services from the South Congregational Church, the Rev. James Gordon Gilkey, pastor; music and broadcasting by Dr. Wood organist and choir of 24 voices; the quartet is as follows: Mrs. Grace D. Dunn, soprano; Mrs. Nora Gladden Whiton, contralto; Walter S. Bogle, tenor, and Albert Edwards, bass.

3:30 P. M.—Broadcast of special musical program from Steinway Hall, N. Y. Walter Damrosch, conductor; Walter Damrosch, great American composer and pianist, will play the pianoforte part in a notable performance of the Kreutzer Sonata for piano and violin in this broadcast. The second part of the program will be a short violin recital by Paul Kochanski.

WJAR—PROVIDENCE—306.9

7:30 to 9:15 P. M.—Musical program by Mal. Edward Bowes and the "Capitol Gang."

9:15 to 10:15 P. M.—"Atwater Kent Radio Hour," Eva Gauthier, soprano; John Powell, pianist.

WBZ—SPRINGFIELD—333.1

10:45 A. M.—Church services from the South Congregational Church, the Rev. James Gordon Gilkey, pastor; music and broadcasting by Dr. Wood organist and choir of 24 voices; the quartet is as follows: Mrs. Grace D. Dunn, soprano; Mrs. Nora Gladden Whiton, contralto; Walter S. Bogle, tenor, and Albert Edwards, bass.

3:30 P. M.—Broadcast of special musical program from Steinway Hall, N. Y. Walter Damrosch, conductor; Walter Damrosch, great American composer and pianist, will play the pianoforte part in a notable performance of the Kreutzer Sonata for piano and violin in this broadcast. The second part of the program will be a short violin recital by Paul Kochanski.

WJAR—PROVIDENCE—306.9

7:30 to 9:15 P. M.—Musical program by Mal. Edward Bowes and the "Capitol Gang."

9:15 to 10:15 P. M.—"Atwater Kent Radio Hour," Eva Gauthier, soprano; John Powell, pianist.

WTAG—WORCESTER—360

9:45 to 10:30 A. M.—Men's conference in the Redford Branch Y. M. C. A., Brooklyn, N. Y. Mr. Harlow Hammond, secretary, presiding. Address by Dr. S. Parkes Cadman, "Loyalty to Conscience." Dr. Cadman's address, special music by the Gloria Trumpeters. Howard Wade Kinsey, song leader. Mrs. Howard Wade Kinsey, song leader. George Betts, organist.

12 Mid—Program announced by Mal. Edward Bowes and the "Capitol Gang."

1:15 to 10:15 P. M.—Atwater Kent Hour direct from WJAR—WBBR—261.

WBBR—BOSTON—261

Sunday morning worship at 10:30 o'clock Organ Prelude—Andante in C minor ..... Cesar Franck

MR. RICE

Processional—Come Ye Yourselves Apart ... and Now, Servant Divine, to Thy Rest

Soprano Solo—The Good Shepherd ..... Van de Water

MRS HELEN W. LAMSON

Response—Thine, O God, Is the Glory ..... Junger

LOUTIE MALE QUARTET

Anthem—Glory to God ..... Mallett

MR. RICE

AND TREMONT TEMPLE CHORUS

Quartet—Wandering Down ..... Neidlinger

LOUTIE MALE QUARTET

Sermon—What God Thinks of Your Prayers ..... Dr. Massey

Postlude in F ..... Cappelaz

Evening worship at 7 o'clock.

Baptism at 6:40 o'clock.

Prelude ..... Wolstenholme

The Answer ..... Oliver

Soprano Solo—Tarry With Me, O My Saviour ..... Barnby

MRS. HELEN W. LAMSON

Chorus Response—In Heavenly Love Abiding

Anthem—Hark, Hark, My Soul ..... Shelley

MR. RICE AND TREMONT TEMPLE CHORUS

Quartet—I Will Extol Thee ..... Keck

LOUTIE MALE QUARTET

Sermon—The Heritage of ..... Lonely Men ..... Dr. Massey

Postlude in D ..... Lemmens

OUTSIDE STATIONS

KDKA—E. PITTSBURGH—309.1

8:45 A. M.—Organ recital.

3 P. M.—Organ recital.

4:15 P. M.—Vesper service.

WBBR—STATEN ISLAND—278

9 A. M.—Church service.

8 P. M.—Choral singers; violin duet.

9:15 P. M.—Bible lecture, violin duets; choral singers.

WCAE—E. PITTSBURGH—461.3

1:45 P. M.—People's Radio Church.

3:30 P. M.—Wm. Penn Orchestra.

6:30 P. M.—Capitol Gang.

10:15 P. M.—Atwater Kent hour.

WEAF—WASHINGTON—486.3

10 A. M.—Services.

5 P. M.—Services.

6:20 P. M.—Capitol Theatre.

8:15 P. M.—Atwater Kent hour.

WCAU—PHILADELPHIA—278

4 P. M.—Soprano; pianist.

5:45 P. M.—Radio church; talk; recital.

6:30 P. M.—Concert orchestra.

7:30 P. M.—Aunt Sally's Collegians.

WEAF—NEW YORK—491.5

1 P. M.—Hymn sing.

2:45 P. M.—Interdenominational services.

3:45 P. M.—Men's Y. M. C. A. conference.

6:20 P. M.—Capitol Gang.

8:15 P. M.—Atwater Kent hour.

WEAR—CLEVELAND—389.4

2:30 P. M.—Afternoon musicale (1½ hrs.)

6 P. M.—Orchestra.

7 P. M.—Friendship hour.

WGBS—NEW YORK—315.6

8:30 P. M.—Evening program.

8:30 P. M.—Musical program.

WGBI—TILFORD, PA.—278

6:30 P. M.—Sacred concert (2 hrs.)

WGR—BUFFALO—319

7 P. M.—Classic concert.

8:00 P. M.—Capitol Gang.

10:15 P. M.—Atwater Kent hour.

WGY—SCHENECTADY—379.5

6:05 P. M.—Sunday vespers.

11:30 A. M.—Rivoli Theatre.

WHAM—ROCHESTER—278

11 A. M.—Church services; Pennsylvania Orchestra.

3 P. M.—Studio program.

WHAR—ATLANTIC CITY—278

3:15 P. M.—Radio Church.

WHN—NEW YORK—361.2

12 Noon—Organ recital.

1:30 P. M.—Orchestra Endeavor program.

3:30 P. M.—Orchestra concert.

4:30 P. M.—Church services.

WJZ—NEW YORK—454.3

10:15 P. M.—Atwater Kent hour.

WJAR—PROVIDENCE—306.9

6:15 P. M.—Evening services.

8:30 P. M.—Musical program.

WLIT—PHILADELPHIA—394.5

2 P. M.—Afternoon concert.

WIP—PHILADELPHIA—508.2

8:30 P. M.—Radio hour.

WJY—NEW YORK—405.2

8:15 P. M.—Church services.

WJZ—NEW YORK—454.3

9 A. M.—Children's hour.

12:20 P. M.—Theatre program.

2:30 P. M.—Radio Church.

7 P. M.—Carillon program.

8 P. M.—Pennsylvania Orchestra.

8 P. M.—Musicale.

WOO—PHILADELPHIA—508.2

8:30 P. M.—Radio hour.

WOR—NEWARK—405.2

6 P. M.—Organ recital.

7 P. M.—Concert.

WRC—SPRINGFIELD—333.1

10:45 A. M.—Church services from the South Congregational Church, the Rev. James Gordon Gilkey, pastor; music and broadcasting by Dr. Wood organist and choir of 24 voices; the quartet is as follows: Mrs. Grace D. Dunn, soprano; Mrs. Nora Gladden Whiton, contralto; Walter S. Bogle, tenor, and Albert Edwards, bass.

3:30 P. M.—Broadcast of special musical program from Steinway Hall, N. Y. Walter Damrosch, conductor; Walter Damrosch, great American composer and pianist, will play the pianoforte part in a notable performance of the Kreutzer Sonata for piano and violin in this broadcast. The second part of the program will be a short violin recital by Paul Kochanski.

WSAI—CINCINNATI—325.9

8 P. M.—Services.

10:30 P. M.—Organ recital.

WWJ—DETROIT—352.7

11 A. M.—Church services.

3 P. M.—News Orchestra.

7:30 P. M.—Concert orchestra.

KFNF—SHENANDOAH—266

8:30 P. M.—Church service.

KFIM—BEAUMONT—315.6

9:30 P. M.—Concert program.

KFBU—BRISTOW, OKLA.—276

8 P. M.—Vocal concert.

KFUO—ST. LOUIS—545.1

9:15 P. M.—Organ recital.

KLDS—INDEPENDENCE, MO.—461

10 P. M.—Church service.

KPO—HOUSTON—296.9

8:30 P. M.—Church services.

11 P. M.—Roy Mullins Orchestra.

KTHS—HOT SPRINGS—374.8

10 P. M.—Classical hour.

KYW—CHICAGO—535.4

8 P. M.—Sunday evening club; dinner concert.

WAMD—MINNEAPOLIS—244

10:30 P. M.—Mixed quartet; violin; tenor.

12 Mid—Skywalker trio.

WBAP—FORT WORTH—475.9

12 Mid—Popular music concert.

WBZ—SPRINGFIELD—333.1

3 P. M.—Operatic stars; Morey Garden Orchestra.

1 A. M.—Nester Club concert features.

WCAE—E. PITTSBURGH—461.3

8:45 P. M.—Evening services.

WFBL—SYRACUSE—570

8 P. M.—Musical quartet, organ.

WGAR—CLEVELAND—416.4

9:15 P. M.—Program from WRAF.

WFBR—BALTIMORE—278.2

8 P. M.—Selected artists' program.

WGN—CHICAGO—370

10:30 P. M.—Dance music; vocalist.

WHAD—MILWAUKEE—275.8

8:30 P. M.—Chip Temple service.

WJAD—MOOSEHEART—282.8

10 A. M.—Sunday school.

WOES—OAK PARK—250

10 A. M.—Served program.

WON—CHICAGO—370.2

10 P. M.—Organ recital.

WRAF—LOUISVILLE—399.8

10:57 A. M.—Organ church services.

5:30 P. M.—Choir service.

WSB—ATLANTA—428.5

12 M.—Church services.

8:30 P. M.—Sermon.

WSMB—NEW ORLEANS—319

10 A. M.—Organ recital.

8:30 P. M.—Musicale.

10 P. M.—Organ recital.

WSOC—CHARLOTTE—361.2

11 A. M.—Church services.

WTI—LOS ANGELES—467

11 P. M.—Breamliar program

Football, Boxing, Racing, Hockey, Sporting Chat by the Best Writers

BOSTON SPORTING AMERICAN

SPEED, ACCURACY, INTEREST — NEWS THE DAY IT HAPPENS

BOSTON, SATURDAY, NOVEMBER 7, 1925

SECOND SECTION

FOOTBALL SCRAMBLE GROWS MORE EXCITING

Yeomans, the Army quarterback, booting one down the field in practice for today's game with Davis Elkins.

Charley Pratt, Harvard sophomore, in the Tiger jungle today to battle against Princeton. He weighs 195 pounds and is 3 inches over 6 feet tall.

Rosengarten, Princeton tackle, who will start today's game against Harvard. He has been playing a snappy game all season.

Casey Ryan, left halfback of the West Virginia team. This clash with Boston College at the Wigwam is the big football battle of the day in Greater Boston.

Capt. Munns, Cornell, left guard, veteran lineman of the team which is playing Dartmouth today. Neither team has been beaten this year, so struggle promises to be hectic and all that.

Swede Oberlander, the Everett boy, caught tearing down the gridiron, right hand extended. "Pleased to meet ya," he seems to be saying to the Cornell eleven.

Jessie Taylor, captain of the Andover ... School basketball team. Their ... starting and they are

Jack Cronin, Boston College halfback. Most everybody says he is the best man Major Cavanaugh has this year. Touchdowns are his specialty.

Jerry Mangus, of Malden High, in against Worcester North High at the Malden High S... ium today. About 6,000 will see the game.

BOSTON AMERICAN SPORTS

EAGLES PLAY TOUGHEST OPPONENT ON SLATE

Big Crowd Watch Virginians Play

Continued from First Page.

trine made a first down. An offside penalty and an incompleted pass forced them to punt, B. C. getting ball on their 43-yard line. A fumble by Weston forced Jack Cronin to punt 36 yards to the West Virginia 21-yard line. Glenn and Barnum ripped the B. C. tackles open for 20 yards. Barnum punted to the B. C. 18-yard line. Cronin fumbled but recovered for a 2-yard gain and Jack Cronin punted to mid-field.

A long forward, Farley to Glenn, brought the ball to the 15-yard line. The Eagles' line held, and it was B. C.'s ball. Cronin punted from his five-yard line to West Virginia's 35-yard line. Barnum's line for six yards in two rushes. Glenn made it first down for the Southerners on their 42-yard line.

A forward pass, Farley to Barnum, netted seven yards. Another try by Glenn gave the West Va.'s first down at midfield. Glenn circled Cronin for three yards.

West Virginia lost the ball on downs on B. C.'s 40-yard line. A short pass, Cronin to Smith, advanced three yards. Weston's attempted left tackle for a six-yard gain and Cronin made a first down. Weston's forward pass was intercepted by Farley on the visitors' 35-yard line. Farley and Barnum made six yards as the period ended with the ball in West Virginia's hands on their own 41-yard line.

Score—West Virginia, 0; Boston College, 0.

SECOND PERIOD

Barnum made a first down. A long forward, Farley to Glenn, was dropped by Morrison. Barnum punted from his own 46-yard line to B. C.'s 15-yard line. Cronin made a yard and then punted to West Va.'s 45-yard line. A pass, Farley to Morrison, netted eight yards. Farley and Barnum made a first down on the B. C. 28-yard line. Nichols replaced Harris for B. C. Another West Va. pass failed. A short pass, Farley to Oliker, gave West Va. a touchdown after a 15-yard run. Barnum kicked the goal.

Score—West Virginia 7, B. C. 0.

McManus kicked off for B. C. and Barnum ran back 30 yards to his 45-yard line. Farley made three yards. A forward pass, Farley to Barnum, gained four yards. Barnum made a first down, Farley to Pfleger, gave West Virginia five yards. Barnum made another first down on B. C.'s 35-yard line. West Virginia, offside, was penalized five yards. Glenn made three yards at tackle. Farley's pass was intercepted by Weston on B. C.'s 18-yard line. West Virginia was offside and was penalized 15 yards. Cronin circled right end for 15 yards.

A long pass, Cronin to O'Connell, was knocked down by Glenn. Cronin punted to W. Va.'s 25-yard line. Three tries gave W. Va. a first down on their 36-yard line. A long pass, Glenn to Morrison, brought the ball to B. C.'s 45-yard line as the half ended.

Score—West Virginia 7, B. C. 0.

THIRD PERIOD.

Dower replaced Weston at right half back for B. C. McManus kicked off to Glenn, who ran back to B. C.'s 32-yard line. Clinton replaced Larkin. McKenney replaced Cronan. Aleskra replaced Hardy for B. C. Barnum fumbled but recovered. West Virginia was penalized five yards for offside. A pass, Farley to Oliker gained a yard. A pass from Farley was knocked down by Hardiman. Oliker tried dop placement kick from the 40-yard line.

B. C.'s ball on their 20-yd. line. Cronin punted to mid-field, where Farley signaled and recovered. Barnum fumbled and McKenney recovered for B. C. Cronin punted to W. Va.'s 40-yard line, where Farley was downed by Harrison. Farley made 4 yards at tackle and Barnum added two more. Barnum punted to the B. C. 20-yard line, McKenney ran ball back to 16-yd. McKenney lost 8 yard. Hardy replaced Glenn for W. Va. Cronin punted from his 30-yd. line to the West Va. 20-yd. line, where Forley made a fair catch. After three tries at the line Barnum made a long forward that landed on the B. C. 35-yd. line.

Oliker tackled Cronin for a 10-yard loss on a fake punt formation. Cronin made 3 yards from his 30-yd. line to West Va.'s 40-yard line. Barnum went through right tackle for 8 first downs on the B. C. 48-yard line. Hardy made six yards at left tackle and Barnum went through for a first down on B. C.'s 45-yard line. Farley swept around right end for 8 yards.

B. C. was penalized five yards for offside. Barnum failed to gain and Farley lost six yards on two plays. Farley's long pass to Hardy went outside. Oliker failed to kick a placement from the B. C. 38-yard line. It was B. C.'s ball on her 20-yard line.

Cronin made two yards through right guard and then Cronin lost eight yards. Cronin kicked from his five-yard line to midfield. Farley ran ball back five yards. Barnum ploughed through the line for 3 yards. Hardy made five yards through left guard. Barnum made seven yards and a first down on B. C.'s 17-yard line. Hardy replaced Aleskra and Durant replaced Sheehan and Sullivan replaced Harrison for B. C. Barnum went outside on the B. C. 14-yard line.

Hardy carried the ball around left end, going over for a touchdown. Barnum kicked the goal.

Score—West Virginia 14, B. C. 0.

McManus kicked to Hardy who carried the ball back 20 yards to his 25-yard line. Farley and Hardy made four yards throug hthe line. West Va. was penalized 15 yards. Hardy failed to gain around left end as the period ended with the ball on West Va. 21-yard line.

Score—West Virginia 14, B. C. 0.

FOURTH PERIOD

Barnum kicked off from his 10-yard line to B. C.'s 35-yard line. Dower made six yards and Cronin went around for seven yards and a first down. A forward pass, Dower to O'Connell netted eight yards. Dower hit right tackle for five yards and first down on West Va. 26-yard line. Dower made six yards more. Cronin circled right end for four yards. West Va. substituted Mc-Kenney on the West Va. 18-yard line. Cronin went through centre for one yard but failed to make a first down, ball going to West Va. on their 11-yard line.

Farley and Hardy made first down on two tries on 23-yard line. Farley down on B. C.'s 35-yard line. Hardy made 12 yards on a first down. Barnum made another first down well into B. C.'s territory. The ball is on the 10-yard line. Obenberger replaced Ducant and Wilczewski replaced McGuirk and O'Neal for O'connell for B. C. Barnum smashed the line for two yards but barely missed scoring a touchdown. Kobalisskie replaced Clinton at centre for B. C.

Farley went around right end for a touchdown Barnum failed to kick the goal.

Score: West Virginia 20, B. C. 0.

McNamara replaced McKenney for B. C. Oliker kicked off to the B. C. 5-yard line. Smith ran it back to the 40-yard line after a 15-yard run. Barnum kicked the goal.

McManus kicked off for B. C. and Barnum ran back 30 yards to his own 45-yard line. Farley made three yards. A forward pass, Farley to Barnum, gained four yards. Barnum made a first down, Farley to Pfleger, gave West Virginia five yards. Barnum made another first down on B. C.'s 35-yard line. West Virginia, offside, was penalized five yards. Glenn made three yards at tackle. Farley's pass was intercepted by Weston on B. C.'s 18-yard line. West Virginia was offside and was penalized 15 yards. Cronin circled right end for 15 yards.

A long pass, Cronin to O'connell, was knocked down by Glenn. Cronin punted to W. Va.'s 25-yard line. Three tries gave W. Va. a first down on their 36-yard line. A long pass, Glenn to Morrison, brought the ball to B. C.'s 45-yard line as the half ended.

Score—West Virginia 7, B. C. 0.

THIRD PERIOD.

Dower replaced Weston at right half back for B. C. McManus kicked off to Glenn, who ran back to B. C.'s 32-yard line. Clinton replaced Larkin. McKenney replaced Cronan. Aleskra replaced Hardy for B. C. Barnum fumbled but recovered. West Virginia was penalized five yards for offside. A pass, Farley to Oliker gained a yard. A pass from Farley was knocked down by Hardiman. Oliker tried dop placement kick from the 40-yard line.

B. C.'s ball on their 20-yd. line. Cronin punted to mid-field, where Farley signaled and recovered. Barnum fumbled and McKenney recovered for B. C. Cronin punted to W. Va. 40-yard line, where Farley was downed by Harrison. Farley made 4 yards at tackle and Barnum added two more. Barnum punted to the B. C. 20-yard line, McKenney ran ball back to 16-yd. McKenney lost 8 yard. Hardy replaced Glenn for W. Va. Cronin punted from his 30-yd. line to the West Va. 20-yd. line, where Forley made a fair catch. After three tries at the line Barnum made a long forward that landed on the B. C. 35-yd. line.

Oliker tackled Cronin for a 10-yard loss on a fake punt formation. Cronin made 3 yards from his 30-yd. line to West Va.'s 40-yard line. Barnum went through right tackle for 8 first downs on the B. C. 48-yard line. Hardy made six yards at left tackle and Barnum went through for a first down on B. C.'s 45-yard line. Farley swept around right end for 8 yards.

B. C. was penalized five yards for offside. Barnum failed to gain and Farley lost six yards on two plays. Farley's long pass to Hardy went outside. Oliker failed to kick a placement from the B. C. 38-yard line. It was B. C.'s ball on her 20-yard line.

Cronin made two yards through right guard and then Cronin lost eight yards. Cronin kicked from his five-yard line to midfield. Farley ran ball back five yards. Barnum ploughed through the line for 3 yards. Hardy made five yards through left guard. Barnum made seven yards and a first down on B. C.'s 17-yard line. Hardy replaced Aleskra and Durant replaced Sheehan and Sullivan replaced Harrison for B. C. Barnum went outside on the B. C. 14-yard line.

Hardy carried the ball around left end, going over for a touchdown. Barnum kicked the goal.

Score—West Virginia 14, B. C. 0.

McManus kicked to Hardy who carried the ball back 20 yards to his 25-yard line. Farley and Hardy made four yards throug hthe line. West Va. was penalized 15 yards. Hardy failed to gain around left end as the period ended with the ball on West Va. 21-yard line.

Score—West Virginia 14, B. C. 0.

FOURTH PERIOD

Barnum kicked off from his 10-yard line to B. C.'s 35-yard line. Dower made six yards and Cronin went around for seven yards and a first down. A forward pass, Dower to O'connell netted eight yards. Dower hit right tackle for five yards and first down on West Va. 26-yard line. Dower made six yards more. Cronin circled right end for four yards. West Va. substituted McKenney on the West Va. 18-yard line. Cronin went through centre for one yard but failed to make a first down, ball going to West Va. on their 11-yard line.

Farley and Hardy made first down on two tries on 23-yard line. Farley down on B. C.'s 35-yard line. Hardy made 12 yards on a first down. Barnum made another first down well into B. C.'s territory. The ball is on the 10-yard line. Obenbergere replaced Ducant and Wilczewski replaced McGuirk and O'Neal for O'connell for B. C. Barnum smashed the line for two yards but barely missed scoring a touchdown. Kobalisskie replaced Clinton at centre for B. C.

Farley went around right end for a touchdown Barnum failed to kick the goal.

Score: West Virginia 20, B. C. 0.

McNamara replaced McKenney for B. C. Oliker kicked off to the B. C. 5-yard line. Smith ran it back to the 40-yard line after a 15-yard run. Barnum kicked the goal.

Score—West Virginia 7, B. C. 0

BOSTON AMERICAN SPORTS

TIGERS TO BEAT HARVARD 21-0, SAYS TREAT

PRINCETON IS ON EDGE FOR GAME

Harvard Will Fight for Awhile but Will Soon Realize Odds Are Too Great

By HERB TREAT, Boston Evening American Football Expert

I have picked Princeton over Harvard. Dartmouth over Cornell, Illinois over Chicago, Washington and Jefferson over Pittsburgh, West Virginia over Boston College, Notre Dame over Penn State, Holy Cross over Fordham, Harvard over Princeton.

Herb Treat

It looks like a fairly close game the first half, with the Tiger cutting loose the third and fourth periods to win by 21 to 0

Dartmouth - Cornell (1924, Dartmouth 27, Cornell 14.) This game will be a hummer. Both teams have a whole lot to gain by winning or something to lose by losing. The Big Green has a real edge on Cornell this year, but being human and being Dartmouth imbued with exceptional spirit, we like to take the chance.

Cornell has defensive power. Dartmouth should win on two Oberlandee passes for touchdowns. Cornell 7, Dartmouth 14.

Illinois-Chicago (1924, no game, 21 to 21) This season's record of both of these teams don't show a lot of power, individually or in the league standings. It will be a tough game. Grange vs. Brown. Illinois should win on straight football power. Illinois 21, Chicago 0.

Pittsburgh-Washington & Jefferson (1924, W. & J. 10, Pittsburgh 0)—A close game. Pitt has great material but has failed to click. W. & J. has a powerful line and a strong backfield and a strong kicker. Pitt has great material but better coached. The Presidents (W. & J.) should win a close game.

Boston College-West Virginia (1924, no game) The West Virginia boys are touted as one of the best elevens to come to the East. Pete Barrack is a great player and Captain Red Maloney is a star at guard. Jack Curry is the best back in B. C. but it looks like he will be out. Maloney and Barrack should make B. C. have the edge. A close game with West Virginia good for a 10 point margin.

Notre Dame-Penn State (1924, no game). Battle strong, seasoned [illegible] Notre Dame has had a [illegible] and speed. I can't see how it can be overcome. Notre Dame by about 16 points.

Tufts-Middlebury (1924, Middlebury 26, Tufts 7) Tufts has suffered three setbacks, defeats but has been coming fast. Tufts Eddie Casey will have brought the inexperienced team to the point he has been striving to reach. Tufts should win by about 10 points.

Boston University-Brown (1924 Brown 35, B. U. 0). The novel idea of 40 plays to a period won't help the cause of B. U. It looks like last year's score to me.

Yale-Maryland (1924, Yale 47, Maryland 0). The Yale students will be watching the Princeton-Harvard game today but I don't [illegible] will win by three touchdowns.

Maine-Bowdoin (1924, tie, 0—0). Maine will fight today to clinch the State championship. Bowdoin has been defeated by both Bates and Colby, which teams have been beaten by Maine. This is going to be a hard game for Maine to win. It will be a keen struggle. Maine 14, Bowdoin 7.

Penn-Haverford (1924, no game. Penn will win easily and get back on its feet before facing its old rivals, the Pitt and Cornell.

Amherst - Springfield (1924, no game). Amherst will close its season with the regular tilt against Williams. Amherst 14 to 7.

Williams-Wesleyan (1924, Williams 13, Wesleyan 0) [illegible] Williams has a [illegible] Wesleyan has been [illegible] Williams will win 14 to 0. I [illegible]

Columbia-N. Y. U. (1924, Columbia 40, N. Y. U. 0) Dick Merriman's [illegible] team at New York is [illegible] and would be [illegible] Columbia by three touchdowns.

Colgate-Providence (1924, Colgate 42, Providence 0) Easy for Colgate but from now on the boys have a tough assignment in Syracuse, Cornell, Brown.

Lafayette-Rutgers (1924, Rutgers 42, Lafayette 7)—The Easterners will be out for revenge and should give the scarlet its sixth straight. Dick vs. Lafayette 40, Rutgers 0.

Army-Davis Elkins (1924, no game)—I'm a bit sore at the Army for the terrible exhibition it put up last week against Yale. But I'll have the cadets a chance to redeem themselves. Not a set-up by any means, as I unbox the Army quarterback against the West Virginia will win 13 to 0. Army by a one score.

Navy-W. Maryland (1924, no game)—Any college team that gets beat 54-0 can't be much good, no matter whom it plays. But on the first few performances and showing that on home the Middy paper play better. I'll give them the call by 14 points or so.

Treat is covering the Harvard-Princeton game for the Boston Sunday Advertiser.

Fittons Tackle Quincy Team

Manager O'Connell of the Fittons football team will put [illegible] the regular season [illegible] Neal [illegible] the Quincy A. A. [illegible] outfit. [illegible] O'Connell has [illegible] Wednesday [illegible] Manager [illegible] has [illegible] for [illegible] Neal [illegible] Quincy [illegible]

CRACK TACKLE OF CANTABS

CANTABS HAVE GOOD GRID MATERIAL

By GEORGE W. GRIMM

[illegible] the Cantabs [illegible] the [illegible] and [illegible] Harvard [illegible] the list of [illegible] Saturday [illegible] a big, [illegible] for all of [illegible] Tufts boast of a flashy pair [illegible] and [illegible] assistants [illegible] Harvard.

WOODSIES HAVE HARD GAME TODAY

GIRLS and GAMES

Don't Criticize Our Clothes! Women All Pretenders. Madeline Kicks Pretty. Jerseys and Veils.

By Eleanor Early

WOMEN [illegible] fancy ribbons. Take the Radcliffe girls. The Harvard [illegible] clothes. The Only [illegible]

IN New Orleans the other day they [illegible] a football game in pretty [illegible] McMahon, cute [illegible] the ball [illegible] and Loyola [illegible] [illegible] yards [illegible]

RED GRANGE'S Jersey is going [illegible] a football [illegible] sentimental [illegible] on the [illegible] he'll feel [illegible] sneaks a [illegible] on every little [illegible]

[illegible] a girl framing [illegible] when He pro- [illegible] married, or [illegible] of them [illegible] and cry [illegible] go wrong [illegible] to pass the [illegible] I know [illegible] when [illegible]

GEORGE OWEN says he didn't [illegible] to [illegible] [illegible] wonders [illegible] [illegible] shopping [illegible] [illegible] Perhaps [illegible] [illegible] going to love [illegible] getting a [illegible]

Miss Early's column also appears on Wednesdays.

Race Entries for Monday

Pimlico Entries

RACE RESULTS

Continued from First Page

Columbus Results

Louisville Results

Fairmount Results

DRINKING MAY HALT MIAMI GRID SEASON

[illegible] (A. P.)—Post- [illegible] games of the [illegible] squad may [illegible] [illegible] [illegible] coaches [illegible] [illegible] ship of Miami [illegible] [illegible] [illegible] away from [illegible] President [illegible] [illegible] [illegible]

BOSTON AMERICAN SPORTS

BRUINS TO OPEN SEASON THANKSGIVING

FLATLEY CALLS 'EM

Red Grange's Jersey Romance Never Dies Players and Publicity How Haughton Started.

—By Nick Flatley—

THE jersey that has kept the jazz

Nick Flatley

come thurston and we were [illegible] MVDs or some similar intimate gar ment-introduced

THIS [illegible] will [illegible]

A [illegible]

MAJOR CAVANAUGH of Boston

HAUGHTON, one of the greatest of all the coaches, took up football instructive more or less accidentally. He was a great player at Harvard in t nineties. He taken into business by his father His first salary was $12 a week P D was a Thats how he with the kids later.

He had run up bills in Cambridge for $1,000. He was frightened to death lest his father hear of it. He was being dr

He had been working a week when he received a wire from Detroit offering him $750 to coach the football team. That was an unheard of salary then. He wired back that he would do it for $1,000. His terms were accepted. He talked himself into pay in advance, took the bills off the books, and thereby became a football figure that will stand out through the ages of sport.

This feature also appears in the Boston Sunday Advertiser.

HUB TEAM HAS GOOD MATERIAL

Pittsburgh Announced as the First Opponent for Boston National League Club

By GEORGE W. GRIMM.

[illegible] Pittsburgh announced as the first opponent for the Boston National League baseball club [illegible] Manager [illegible] said, "Absolutely and [illegible] that can be [illegible] have [illegible] [illegible] [illegible]

THE THIMBLE THEATRE

A Private Interment—By SEGAR

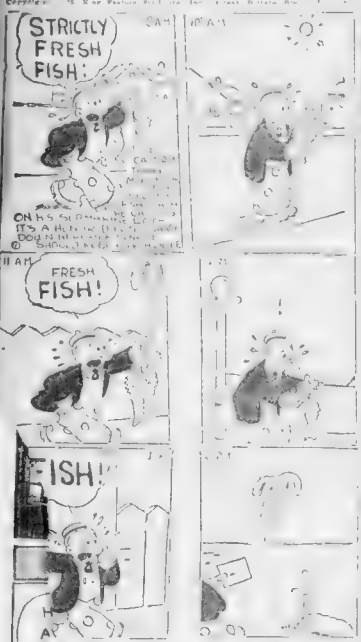

KRAZY KAT

The Cop Craves Company—By HERRIMAN

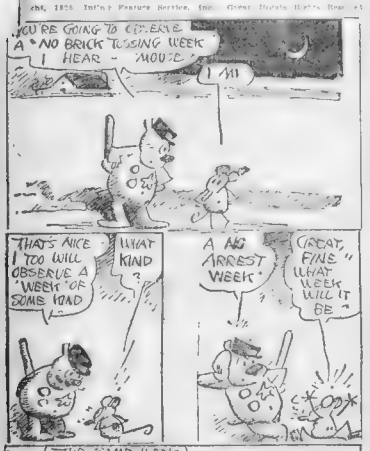

BRINGING UP FATHER

Jiggs Meets One of the Burglars

By George McManus

GOLDBERG'S CARTOONS

Snap! Flip!—The Salt-Water Taffy Snicks

By Rube

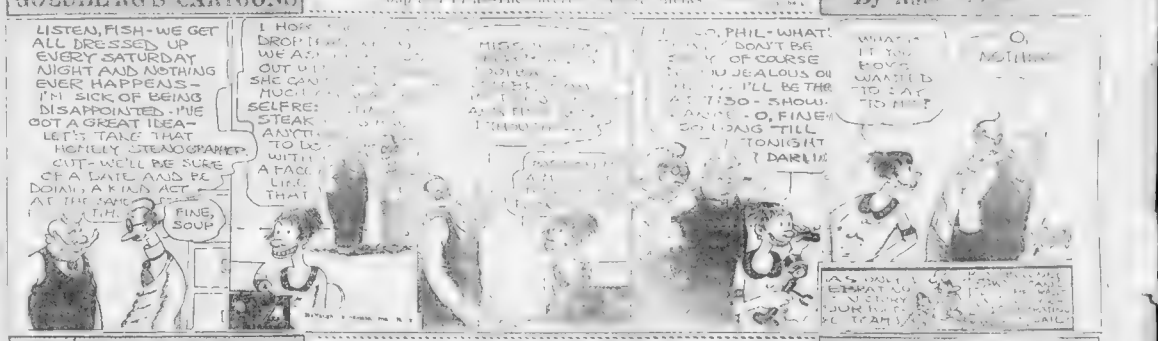

FILLUM FABLES

The Insufficient Bad Playmate

By Che

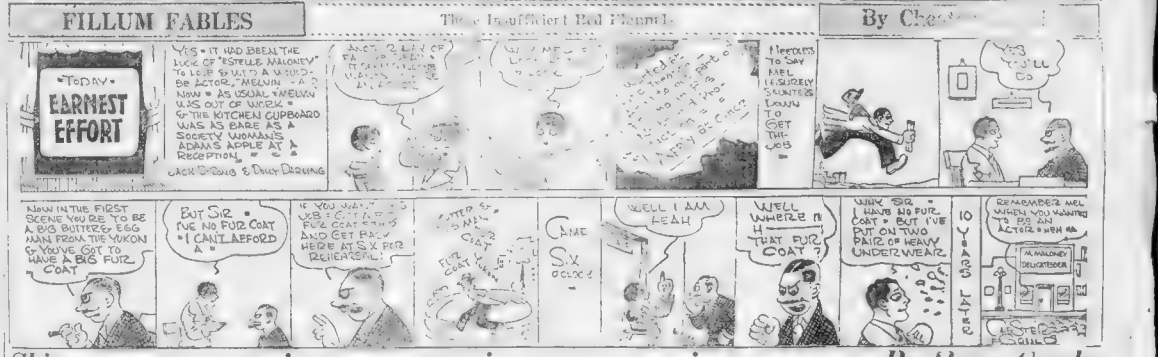

Skippy

By Percy Crosby

DAILY SHORT STORY

A CASE OF INDIVIDUALITY

By Louis Pepie Armstrong

"YOU can't have your cake and eat it, too," said Father Holt sonorously.

"And an enraged girl has no business getting married," added Mother Howarth decidedly. "It looks frivolous, and it's extreme bad taste."

But when Tom's out of town urged Dolly pathetically. "And I feel certain's an awfully nice chap—sorry as I am that Besides Tom and I've decided we're not going to be particularly narrow or ... down into a groove as people of the past generation have done—we're going to preserve our

Eyes Twinkled.

... What on earth can ... ?" Grandma ...

Father laughed, and Dolly winked up her nose.

"I'm going to the dance with Mr. Ellerson just the same!" she said decisively. "When a girl is old enough to be engaged, she's mature enough to make her own decisions, and I've decided not to be bound by ... conventions. Let the old ... guess what."

... at about eight o'clock Dolly ... in correct dance ... opposed at the ... with a door, and Lucy fluttered down the ... to meet him.

Why, you're like a little golden ... Lucy. Miss Howarth" the ... man exclaimed as ...

... a big yellow moth!" retorted Dolly, tossing her curls. "I'm about to buzz around the bright lights!"

... since your pretty wings ... covered dance from her ... the veranda.

... chaperon laughed her ... reputable and most modern grandmother.

Merry Dance.

It was a lively dance. Tom Howard's big house at which it was held was ablaze with lights and noise and laughter. The long orchestra was in full swing, and the ... that set Dolly's feet to dancing and her little tongue chattered on like mad. But without on the lawn there were sheltered nooks where one might look through the rose-vines at the moon. It hung a silver disc in the blue-black sky, a perfect and romance-inspiring moon!

"It's lovely out there!" murmured Dolly from the shadows at the close of the tenth dance. "But I do have ... misses a single one."

"Did he ... from the ... ?" ... coat-tails of her ... "That sounds fine — but I ... intend to ... all tonight," ... and reserved, you know."

"Lucky man!" breathed Ellerson ...

They drove for a while in silence, then to her surprise the car stopped and he turned and grasped her ... arms.

... fascinating little dev—" he ... I kissed her on the mouth! ... snuggled away from him ... struggling. He opened the door ... car, and sprang down onto ...

"... the kind of man you ... ended. "Don't you dare ... again"

"... fool," said Ellerson ... "I ... you ... life," cried Dolly ... "Please, can I have a lift into town—I'll phone the garage there, and have them send out here and get my husband!"

"He said softly, "You've got me completely bowled over—my heart ... in my mouth tonight every time ... your sweet face, I love ... look here," said Dolly, calmly ... coat-tails of her ... "that sounds fine — but I ... intend to ... all tonight," ... and reserved, you know."

"Lucky man!" breathed Ellerson ...

They drove for a while in silence, then to her surprise the car stopped and he turned and grasped her ... arms.

"A fascinating little dev—" he ... I kissed her on the mouth! ... snuggled away from him ... struggling. He opened the door ... car, and sprang down onto ...

"... the kind of man you ... ended. "Don't you dare ... again"

"... fool," said Ellerson ... "I ... you ... life," cried Dolly ... "Please, can I have a lift into town—I'll phone the garage there, and have them send out here and get my husband!"

Bowled Over

"You're a wonderful little moth!"

"Your husband!" exclaimed an incredulous voice from the rear seat of the other car. And Tom Winston climbed out to face his abashed little fiancee.

• • •

"There—there!" crooned Grandma, laying a damp cloth over her head ... and crumpled mullins. "My little butterfly came to grief after a ... Oh, Grandma!" sobbed Dolly. "He was so horrid, and Tom was so beastly—making such a scene in the middle of the public road! I never forgive him for it—never! ... even talked of thrashing Fred Ellerson, and the other man had to separate them! I'll send his ... ring back in the morning!"

Ashamed of Him

"I'll take it to him myself!" said Grandma, suddenly grim. "If I send it to him—and give him a piece of my mind! I'm not say I'm ashamed of Tom. Why, ... scuffed Dolly with ... feeling of remorse. "It was ... I was ... I'll go and ... apologize ... I'm my dear," retorted the little old lady. "I can never excuse him in my mind! Of course, as far as you were concerned, you were amply preserving your individuality in going ... riding with that question ... the ... man—"

"Oh!" Dolly's face ... conflicting emotions ... "I do believe you're ... siding with Tom all the time!"

"I never was so angry with Tom ... "What ... and to send ... tured! Was ... no one a gentleman ... prove that all the ... [illegible]

"But what ... [illegible]

Grandma was ... This was too ... been ... out of a comfort ... bed most all night.

"Sorry for?" she snapped ... waywardness — your conceit, ... individuality, you little monkey! Apologize to Tom for every bit of it!"

And Dolly did.

A WIFE'S MEDITATIONS

By Helen Rowland.

NOW, the average woman has established a college in Love and Marriage for girls, somebody ought to establish a course in swimming for ducks.

• • •

Love and marriage come as naturally to a girl as teething to a baby or the Charleston to a ... [illegible]

Helen Rowland

From the time she is old enough to pull her grandfather's ... or maul a rag-doll, a girl learns to concentrate on the idea of love and marriage; and, by the time she reaches the altar, she knows as much about them as a post-graduate. It's the MEN, to whom love is foreign language and marriage ju[st] an incident—or an accident.

• • •

... can't guide a boat ... [illegible] ... and ... [illegible] ... It's the happiness ... that needs a road map to reach love and a line of guide posts to de[tect] the happiness.

• • •

... can ... [illegible] ... [illegible] ... [illegible]

Corruption of Anglo-Saxon Name

CHARLES' WAIN, the name commonly given to the seven brightest stars in the Great Bear or Dipper, is a popular corruption of carl's or churl's wain, which is old Anglo-Saxon for farmer's wagon.

MAGAZINE PAGE

This Day in Our History

THIS is the anniversary of the death, in 1872, of General Meade, the victor of the Battle of Gettysburg, in which General Lee was beaten. With the victory of Vicksburg, it marked the turning point of the Rebellion.

PIMPERNEL AND ROSEMARY

By BARONESS ORCZY

A Story of Love and Mystery That Bares the Heart of the Chief Plotter

CHAPTER [illegible]

A [illegible] Anton saw [illegible] and I was [illegible] Astor was rather annoyed [illegible] had been very [illegible] to [illegible] something [illegible] [illegible] [illegible]

ELLA CINDERS

Declined Without Thanks

By BILL CONSELMAN and CHARLIE PLUMB

ELLA—DEAR LITTLE GIRL—THERE HAS BEEN SOMETHING TREMBLING ON MY LIPS EVER SINCE I'VE KNOWN YOU!
YES, I'VE NOTICED IT. WHY DON'T YOU SHAVE IT OFF?
DON'T BE CRUEL, DARLING! MY HEART IS MISSING LIKE A FLIVVER ENGINE AND I'M AS SERIOUS AS A CREDITORS' MEETING! WILL YOU MARRY ME?
I'VE BEEN WAITING FOR THIS LIKE A LANDLORD WAITS FOR RENT DAY! NOW YOU LISTEN TO ME!
IF YOU AND I WERE THE LAST TWO PEOPLE IN THE WORLD, I'D PUT UP A QUARANTINE SIGN TO KEEP YOU AWAY! ONCE, WHEN I WAS A STOVE RANGER, YOU THREW ME DOWN HARD — BUT I'VE BOUNCED HIGH AND NOW I'M RETURNING THE COMPLIMENT! HERE'S SOME OF YOUR OWN MEDICINE! IT MAY TASTE BITTER, BUT IT'S GOOD FOR WHAT AILS YOU! NOW GO!!
HOLLYWOOD 12 MI.

POLLY AND HER PALS

A Full Week

By Cliff Sterrett

WHEN'S ME AN' YOU GONNA RUN DOWN TO CHINATOWN FOR A FEED, POLLY?
LET'S SEE.
I'M GOING TO ALICE'S PARTY ON TUESDAY SO I'LL BE ILL ON WEDNESDAY—
AND THURSDAY THERE'S HELEN'S FARTY, SO I'LL BE ILL ON FRIDAY.—
SUPPOSE WE MAKE IT SATURDAY!
CLIFF STERRETT

ABIE THE AGENT

Wants to Make It Unanimous

By Hershfield

HOW ABOUT A NICE POKER GAME TONIGHT, ABE?
DID I SAY NO?
DO YOU THINK YOU CAN GET AWAY?
I'LL TELL HER WE'RE GOING TO A LODGE!!
WHERE YOU TWO GOING?
TO A LODGE MEETING
I DON'T BELIEVE IT!!
FUNNY = HIS WIFE DOES!!
HERSHFIELD

JERRY ON THE JOB

Looks Like a Split

By Hoban

HERE VARE—FULL WAGES AND ONE BUCK BONUS FOR BEING EARLY
CHARMING OF YOU, I'M SURE
NO GECKS CASHED
NO LARGER BILLS CHANGED FOR MEAL TICKETS AFTER 8 O'CLOCK
NO DOUGH LEFT
WE JUSY GOT A DOLLAR EXTRA FOR BEIN' EARLY, B JT T 'SY DON'T SAY WHICH ONE GETS IT!
THAT AIN'T HARD
THE ONE THAT WAS EARLY GETS IT
AT'S ME.
NO—IT'S ME!
I GOT HERE EARLY EVERY MAWNIN'!
AND I WENT HOME EARLY EVERY NIGHT!
Hoban

STEP-WORD PUZZLE

(ENTERTAINER FOR)

Copyright, 1925, by King Features Syndicate, Inc., Great Britain Rights Reserved.
(Reproduction of this title, "STEP-WORD," outline design, contents or outline for this puzzle is expressly forbidden, except by arrangement with the King Features Syndicate, Inc.)

By ARTHUR WYNNE,

Originator of the Main Cross-Word Puzzle.

Letter the word ANSWERS in capitals across a strip of paper about five inches in length. Then the letters apart, but don't lose any of them. You will observe that in the accompanying diagram the letter N happens to fall in the heavy-bordered square. Discard that letter. Rearrange the other letters and add one more, which you must supply yourself, so that they spell a seven-letter word corresponding to the definition below. Letter that word in across step 1 and repeat the performance in progressing to step 2 and so on down to the bottom step.

DEFINED.

1—Prodigals.
2—A person entrusted with the management of an estate not his own.
3—Deprived of necessary nutriment.
4—Green with vegetation.
5—Displayed with ostentation.
6—Having no date.
7—Harmonized.
8—Endowed with natural qualities.
9—Educated.
10—More slowly.

Solution to yesterday's step word:

ANAGRAMS
DRAGSMAN
MANAGERS
GARMENTS
REMNANTS
LANTERNS
SLATTERN
RATTLERS
STARTLED
TREADLES
DESOLATE

Today's Cross-Word Puzzle

A GNARLED NUT—Puzzle No. 46

Edited by C. BOYD

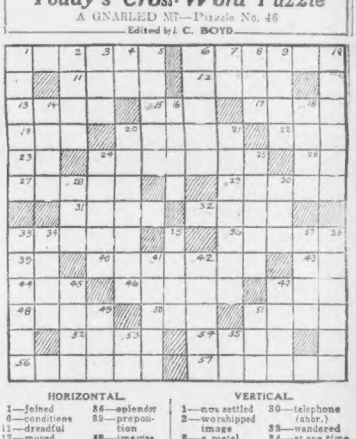

HORIZONTAL.

1—Jelned
6—conditions
11—dreadful
12—moved toward
13—a serf
15—trouble
17—36 inches
19—everyone
20—a bird
22—pole
23—part of verb "to be"
24—diminishes
26—pronoun
27—to delay
29—time noted
31—a tune
32—tenacious substance
33—round-up
36—splendor
38—preposition
42—imagine
43—word of denial
44—high playing card
46—benches
47—to study
48—edible animal flesh
50—attorney (abbr.)
51—carolled
52—a bird
54—boys' school (England)
56—givers
57—to revoke

VERTICAL.

1—now settled
2—worshipped image
3—a metal
4—comparative ending
5—college officers
6—extent
7—tantalum (abbr.)
8—girl's name
9—to rend
10—turfed
14—other
16—a round surface
18—Italian city
20—being in earnest
21—perpetual
24—entices
25—a relish
28—insane
30—telephone (abbr.)
33—wandered
34—at one time
35—a little quarrel (collog.)
37—at another time
38—organ of speech and taste
39—tops of mountains
42—a small fur-bearing animal
45—to gain by labor
47—ancient city of Palestine
49—also
51—habituated drunkard
53—conjunction
55—as far as

Answer to Puzzle No. 46 will be printed Monday.

SECRETS OF HEALTH

By Charles A. L. Reed, M. D.
Former President of the American Medical Association

IT IS a startling fact, one of great importance to all parents of small children, that more than thirty-three and a third per cent. of all deaths from accidental poisoning among small children, reported to a large life insurance company in 1924, resulted from strychnine.

This statement made in one of the bulletins of the company is based on definite information.

Definite information regarding the types of poisonous compounds was reported in fifty-seven of these seventy instances. No less than fourteen different types of poisons were ingested by these children. Strychnine compounds accounted for twenty-four deaths.

This was followed in order of numerical importance by lye and other alkalis with six deaths; fireworks, five deaths; exterminators, largely arsenic, five deaths, and petroleum oils, kerosene and gasoline, three deaths. Other compounds represented were lysol, cresol, carbolic acid, methyl salicylate, furniture and brass polish, arsenic compounds, acids, ammonia and potassium silver cyanide.

Strychnine poisoning gets to the children chiefly through medicines intended only for adults. From the information available regarding these deaths, it appears that cathartic pills containing strychnine and left with in the reach of children, were one of the most important sources of poisoning. There were seven deaths of this type reported.

The only other important compound mentioned was tonics, from which there were three deaths reported. Whether the tonics were given to the children or were taken accidentally is not indicated.

In other instances no mention is made of the types of the compounds, but it may well be presumed that they would fall largely in two classes—tonics and cathartics.

Analysis of the deaths by geographical location shows that all sections of the United States and Canada are represented, including urban and rural districts.

The insurance company advises that there is every reason to believe from this evidence that the dangers of strychnine compounds are not generally appreciated.

Copyright, 1925, by King Features Syndicate, Inc.

LaSalle Claims Louisiana for France

We claim the easiest way to find a good Used Car is to turn to the Classified Pages of this paper where you will find a very good selection. Look now—

Next to the last page

THE RHYMING OPTIMIST

MEN are mirrors, one and all, catching changing lights that fall, glints of laughter, gleams of mirth, smiles that help to brighten earth. As the waters of a lake of the sky's own blue partake and in deep translucent show evening star and sunset glow, so, good Friend, I give to you moods that to your moods are true; love and laughter, mirth and song to your happy hours belong. For if you your songs have lent, I go singing, well-content, giving back to you again beauty in a song's refrain. But if you are sad, good Friend, then my joyousness must end. What of gladness could I know when your day is dark with woe? Men are mirrors, one and all, as into their beings fall light and shadow, joy and pain, they but give these back again.

THE world goes hasting by my door on varied tasks intent. I hear its never-ceasing roar, its myriad voices blent. I watch the vast, fantastic throng where joy and sorrow meet, where rue and rapture, sigh and song pass down the crowded street. Oh, World, I hunger and I thirst for learning. I would know your heights and depths, your best and worst, your rapture and your woe. How gladly, gallly would I go with those who pass my door to seek new paths each day, to know new fields enlightened before. And yet, sometimes, a whisper creeps across the hush of night when all the restless city sleeps, forgetting bloom and blight. A whisper that rebukes my mood and stills my fierce unrest, these words: "Be sure the Plan is good, your part for it is best."

SOMEWHERE, blue waters wash the shining sand while far ships drift and fade into the sky, and over azure sea and golden land a great peace broods, a vast tranquility. Somewhere, white lights across the darkness glow and mirth and song intrigue on nights domain; with laughing lips the city's masses go and dancers revel to a gay refrain. But here, there is a dearth of peaceful days, for workers live by clang of mill and wheel, and humble toilers go their humble ways amid the tumult wrought of iron and steel. And here there is no joyous note of mirth to trail across the silence like a lark; but only sombre noises smite the earth, and only discords on the air embark. And yet I know no ache for distant seas, no thirst for mirth and loveliness and song, for here I gain a rarer joy than these . . . the home within your arms where I belong.

OH, here's to Time, the rascal, who cheats us, one and all, who will not lag or linger for any monarch's call. In youth he lures us onward with hints of joys to be, of realms as yet unconquered, of days serene and free. His promises are golden, fresh sweets from day to day; we see bright visions beckon in endless fair array. And so we gaily follow through happy year on year till Time, the rascal, leads up down paths of doubt and fear; down ways where shadows gather and hope's bright star dies out while horrid forces threaten our souls in dismal rout. For Time is but a rascal who cheats us, soon or late; yet here's to him . . . youth's raptures for all can be renewed.

BEDTIME STORY

BOBBY GIVES US A SCARE.

By Foxy Grandpa

WHEN we lived in India, our house was near a very pretty lake. There Bobby had great fun fishing and often he used to run down to a little dock which was built near the house and fish from the end of it. And he caught good fish, too.

However, one evening our Hindoo cook came out on the veranda and told us that supper was ready. Then he made a low bow and disappeared into the low-lit sitting room.

"Wonder where Bobby is?" I asked Bunny, who was sitting by me enjoying the sunset across the lake.

"Down fishing," I supposed," replied Bunny, getting up. "I'll run down and call him."

I noticed that when Bunny passed Tango, our pet elephant, that Tango wagged his ears and gave a kind of grunt as if he were trying to attract Bunny's attention. But Bunny had a good heart and I suppose didn't notice Tango, as he flew by him at top speed.

I waited, watching to see Bunny and Bobby come up from the lake together.

But they didn't come. "Guess they are tying up the fish," I thought, and tried to be patient.

But fifteen minutes went by. Then half an hour. I was getting nervous and fearful, by this time. Because Bunny and Bobby are very thoughtful little fellows and never kept supper waiting like that. I knew that something must be wrong.

I started off the veranda to see what I could find out when Bunny came tearing up the walk. He was out of breath, but he gasped:

"Bobby's not there and the boat's gone, Foxy Grandpa!"

Breathless was Bunny, gasping: "Bobby never took the boat without permission. What could have happened? Bunny and I tore down the path to the wharf and started around the other side of the lake.

"Help!" I heard distinctly now coming from the farther end of the lake. How I hurried! Bunny, of course, was away ahead of me.

On and on I hurried and when I was just about all in and completely out of breath, Bunny came running back and said:

"No need to hurry, Foxy Grandpa. He is out there in the boat with no oars, but the wind has sprung up and will blow him ashore in a little while."

I can't express my relief. But even so happy as I was to know that my Bobby was all right, I could not but feel provoked to think that Bobby would do such a silly thing and give us such a scare.

But I was wrong. It wasn't Bobby's fault at all. For when he blew from shore and fell into my arms, he said:

"Foxy Grandpa, Tango did it. I was in the boat, getting ready to fish from the bow, when what did that elephant do but untie the rope and off I floated."

We started off toward home and as we neared the house Bunny said:

"I don't believe Tango meant any harm. I'm sure he thought he was helping Bobby."

"That's right," I laughed. "You couldn't expect him to see there were no oars in the boat."

"I caught some good fish though while I was floating around, didn't I?" asked Bobby, still holding on to his string of fish.

Copyright, 1925, International Feature Service, Inc.

THE BEST JOKE I EVER HEARD

The Boston Evening American will pay $1 for "Best Joke" published. Address "Best Joke," Boston Evening American.

Warden—It is our custom to let a prisoner work at the same trade in here as he did outside.

Prisoner—Yes, sir; I was a traveling salesman. Eileen O'Neill, 42 Line st., Somerville, Mass.

SMART SAYINGS OF CLEVER CHILDREN

The Boston American will pay $1 for published smart sayings. Address "Smart Sayings," Boston American.

While attending Sunday School at the age of four, Aldan learned about Noah's Ark. A few days later it rained hard all day. His grandmother came home late in the afternoon and was very wet.

"Did you get wet today, Grammy?" he asked.

"Yes darling, Grammy did."

"Never mind, Grammy," he replied. "When I get to be a big man, I'll build an ark and I'll put you and two of every other kind of animals in it. Emily F. Darling, 81 Gregman avenue, Beach Bluff.

Answer to Puzzle No. 45.

P	R	I	V	A	T	E	C	A	S	T	I	N	G	S
A	L	I	E	N	I	D	I	T	O	R	E	N	D	S
M	A	R	S	H	A	L	L	I	E	R	E	D	M	S
F	A	T	A	L	I	T	I	E	S	I	N	T	E	R
E	S	T	S	I	N	T	E	R	E	S	T	S	I	N
S	N	O	R	E	R	O	T	O	R	G	L	O	A	T
E	D	S	N	A	P	P	L	E						

Copyright, 1925, King Features Syndicate, Inc.

New York Curb

Week-end New York Curb prices were firm: Lehigh Power Securities 1544, up 1½; Southeastern Power & Light 32⅝, up ¼; Goodyear 48⅝, up ⅛; United Light & Power 135½, off 1¼.

Liberty Bond Prices

Week-end Liberty bond prices were: 3½s, 99.22; 1st 4¼s, 101.31; 2nd 4¼s, 101.22; 3rd 4¼s, 100.31; 4th 4¼s, 102.06; new 4½s, 107.10; new 4s, 103.

Grains Are Mixed

Week-end Chicago grains were mixed. Prices: Wheat—December, 143½ to 143⅝; December, old, 145⅛ to 146⅛; May, 140¾ to 140⅞; May, old, 144⅛; July, 137¼ to 137⅜. Corn—December, 75⅝ to 75⅞; May, 73¾ to 73⅝; July, 77¼ to 77½. Oats—42⅞; July, 37¼.

Cotton Prices Sag

Week-end New York cotton prices sagged. Quotations: December, 20.50, off .03; January, 19.85, off .03; March, 19.98, off .05.

Thousands to Serve You

MORE THAN 35,000 able, conscientious men and women, working with the most up-to-date and efficient machinery in 60 modern mills, are united in a single purpose—to serve you.

They make woolen and worsted fabrics at a cost that makes it possible for everyone to wear good clothing.

Demand American Woolen Company's fabrics for custom-made or ready-to-wear garments.

American Woolen Company

"Makers of Correct Fabrics for Men's and Women's Wear"

FINANCE

BY B. C. FORBES

A friend ventured to ask an extremely powerful but also extremely secretive financier, very much on the inside, whether he was bullish or bearish.

His reply was: "I don't believe in being a hog."

* * *

Secretary Mellon's brother, R. B. Mellon, president of the Mellon National Bank, Pittsburgh, has lately become director of the Westinghouse Electric & Manufacturing Company and the Guaranty Trust Company, New York. Doesn't this suggest that Secretary Mellon contemplates resuming his banking activities at an early date?

* * *

Two of our biggest bankers believe that the upward movement in stocks will run into 1926. Both say that sound copper stocks have had their innings. While they are warning friends and clients against leading up with industrials, which have been sent skyrocketing, nevertheless certain bankers on the inside of several of the motor stocks which have risen most sensationally declare that these shares are headed for still higher figures. Some bankers who usually are not so long have been lured back into the market on the upside. I haven't run across one leading banker who favors short selling.

* * *

Los Angeles rises to protest against the population accorded it in recently-published tables. These tables give Los Angeles only three-quarters of a million. Secretary Arnold of the Chamber of Commerce writes:

"The Federal Census Bureau has admitted that it is without any basis to calculate Los Angeles's population as she has grown so rapidly. Therefore, the Federal government recently refused to accept from making an estimate. The Bureau is using the old Los Angeles figures and trying to make it appear that we have a much smaller population than we actually have.

"On the basis of the usual calculation, that is school enrollment, daily school attendance, etc., Los Angeles now has a population of over 1,100,000. Our municipal bureau of power and water in making a compilation over a period of eight years, figures that Los Angeles has had an increase of over 80,000 between the first of July last year and the first of July this year."

Apparently, everybody hasn't been flocking to Florida or Detroit.

* * *

Do your Christmas shopping early. The crowds this year promise to break all records.

(Copyright, 1925, by B. C. Forbes)

Boston Curb

	Open	High	Low	Last
Ace Oil	26	27	25	27
Alliance Oil	1⅞	1⅞	1⅞	1⅞
Am Raven	44	44	44	44
Am Tobacco	44¾	44¾	44¾	44¾
Bagdad Silver	50c	54c	50c	54c
Bonanza Dev	1⅜	1⅜	1⅜	1⅜
Boston & Maine p.p.	98	98¼	98	98¼
Boston Ely	22c	22c	22c	22c
Calaveras	3¼	3¼	3¼	3¼
Cash, Reid	1⅛	1⅛	1⅛	1⅛
Cosmo Cop (new)	12c	13c	12c	12c
Coupe Mfg	1⅛	1⅛	1⅛	1⅛
Colombia Synd	1¼	1¼	1¼	1¼
Cuba Cooperatives	1⅛	1⅛	1⅛	1⅛
Crystal Corp	52c	55c	51c	52c
Crystal Oil Refg	62c	65c	62c	65c
Electric Investors	89	89	89	89
Elm City Brew	2¼	2¼	2¼	2¼
Empire	2¼	2¼	2¼	2¼
Fenton Chemical	2¼	2¼	2¼	2¼
First National Corp	25c	25c	25c	25c
Gaskill Oil	1⅛	1⅛	1⅛	1⅛
Gladden Copper	43c	43c	40c	42c
Hancock Oil (new)	1⅛	1⅛	1⅛	1⅛
Hudson Valley Dev	4c	4c	4c	4c
Hydrocarbon Oil	44c	44c	40c	44c
Inter Ocean Oil	1⅛	1⅛	1⅛	1⅛
Iron Cap	2¾	2¾	2¾	2¾
Jumbo Verde Dev	1⅛	1⅛	1⅛	1⅛
Jupa Copper	50c	50c	50c	52c
Lone Star Gas	52	52	52	52
Maxfer Famous	1¼	1¼	1¼	1¼
Mexican Metals	1⅛	1⅛	1⅛	1⅛
Mohawk Copper	1.75	1.75	1.75	1.75
Mountain Producers	1⅛	1⅛	1⅛	1⅛
Nipissing	8⅞	9	8⅞	9
Nor Am Cop Mines	1¼	1¼	1¼	1¼
Nor Am Oil & Gas	1¼	1¼	1¼	1¼
Nor Central Texas	1¼	1¼	1¼	1¼
Nor Penn Gas	1¼	1¼	1¼	1¼
Oil Selling Corp	1¼	1¼	1¼	1¼
Pacific Mills	62	61	61	61¼
Pond C. Pow	13⅞	13¾	13¾	13¾
Pan Am Al Sur	27¾	27¾	27¾	27¾
Quincy	28	27	27	27¼
Reece F M	1⅛	1⅛	1⅛	—
Rutland	—	—	—	—
Salt	52	53	52	52½
St. Mary's	44	41½	42	42
Seneca	7⅞	7⅞	7⅞	7⅞
Simon	20c	20c	19c	19c
Sinclair	20	19½	19⅝	19⅞
Studebaker	66	66¼	65⅞	66
Sup & Bos	1¼	1¼	1¼	1¼
Tex Pac Coal	117	117	117	117
Swift Intl	28	28⅝	28	28⅛
Torrington	67	68⅛	66½	—
Un Drug 1 pf.	56	56	56	56½
Un Drug 2 pf.	87½	87½	87½	87½
Un Shoe	50	49¾	49¾	49¾
U S Smelt	47⅛	47½	47⅛	47¾
U S Smelt pf	48	48	48	48
U S F & P 8 pp	72	71¾	71¾	72½
Utah Apex	6	5⅞	5⅝	5⅞
Utah Metal	60c	60c	60c	60c
Utah Oil	23	23	23	—
Vt & Mass	98	98	98	96
Waldorf	16½	16½	15½	15¾
Walworth	21	21	21	20¾
Warren Bros	44¼	45¾	45¾	45
War Bro 2 pf	43	43	43	43
Westinghse	76¾	76¾	76¼	76¾

At Fall River

(Quoted by Sanford & Keller).

	Bid	Ask	1924
American Linen Co	27	32	0
Barnaby Mfg Co	7	8	0
Barnard Mills	—	—	0
Border Cities Mfg	160	170	—
Border City Mfg. Co	87½	93	4½
Charlton Mills	170	—	8
Chase Mills	120	—	6
Davol Mills	—	100	8
Durfee Mills	60	—	3
Granite Mills	99	104	0
Hargraves Mills	153	157	6
Laurel Lake Mills	17	18	0
Linen Thread Mills pfd.	7	8	0
Lincoln Mills	—	—	0
Mechanics Mills	125	135	6
Mechanics Mills Co	90	95	4½
Merchants Mfg Co	85	—	4
Narragansett Mills	90	100	4½
Parker Mills	67½	69½	3
Parker Mills com	10	—	0
Pilgrim Mills com	65	68	0
Richard Borden Mfg Co	90	—	4
Richard Borden Mfg Co	—	—	4½
Seaconnet Mills	90	95	4½
Shawmut Mills	160	—	8
Sagamore Mills	23	—	0
Stafford Mill	20	—	0
Stevens Mfg Co	130	135	6
Troy C. & W. Mfg. Co	170	175	8½
Union Cotton Mfg	107	111	5
Wampanoag Mills	—	—	0
Weetamoe Mills	23	28	0

*Ex dividend.

Fall River Issues

(Quoted by George N. Durfee & Sons.)

	Capital	Bid	Ask
American Linen Co	1,000,000	—	—
Arkwright Mills	1,000,000	7	0
Barnaby Mfg Co	1,250,000	—	—
Border City Mfg Co	1,000,000	—	75
Chace Mills	1,000,000	—	100
Charlton Mills	1,200,000	—	87
Davol Mills	2,000,000	130	137
Durfee Mills	800,000	—	105
Flint Mills	1,000,000	—	90
Fiber Mills	1,500,000	42	50
Granite Mills	1,250,000	—	—
King Philip Mills	1,250,000	70	—
Laurel Lake Mills	600,000	—	—
Lincoln Mills	1,000,000	75	—
Mechanics Mills	525,000	—	80
Merchants Mfg Co	1,500,000	—	80
Narragansett Mills	1,000,000	—	90
Osborn Mills	750,000	—	80
Parker Mills com	1,000,000	—	70
Pilgrim Mills	1,250,000	—	60
Pocasset Mfg Co	1,500,000	—	90
Richard Borden Mfg Co	1,000,000	—	—

BANK STATEMENT

Nov. 6

	High	Low	Close
Ado Rumely	18⅝	18⅜	18⅜
Air Reduction	110	110	109⅞
Ajax Rubber	12⅛	12	12
All Ch & Dye	114⅛	113⅜	114⅛
Allied Mfg pf	93¾	93¾	93¾
Am Ag Ch pf	77⅞	77⅞	77⅞
Am Can	261¼	258⅝	260½
Am Car & Fy	131½	131½	131½
Am Ch Co A	25	24¾	24¾
Am Chicle	54⅜	54⅜	54⅝
Am Express	137¼	137	137¼
Am F P	43⅝	43¼	43¼
Am Hide & L	11⅛	11⅛	11⅛
Am Hide&L pf	66	64¾	66
Am Ice	127½	126	127
Am Int Corp	41¼	41	41¼
Am Linseed	56⅛	56⅛	56⅛
Am Loco	124½	124	123⅝
Am Metal	23	22⅝	22⅝
Am Radiator	118⅛	118	118⅛
Am Smelting	124½	123¾	123¾
Am Steel Fdy	44	43¾	43¾
Am Sugar	72⅜	71¾	71¾
Am Sugar pf	98¾	98¾	98¾
Am Sumatra	10½	10½	10½
Am Br Bov	60¾	60¼	60¼
Am Tel & Tel	141¾	141	141¾
Am Tobacco	122	120½	119⅞
Am Tobacco B	119⅜	118⅜	119⅛
AmWoolen W	44¼	43¾	43¾
A Woolen pf	60¾	48¾	50¼
Am Zinc	9¾	9¾	9¾
Am Zinc pf	39	37¾	38¾
Anaconda	52¾	52	52¾
Armour&Co Ill	26¾	25¾	25¾
Asso Dry Gds	58⅞	58⅛	58⅝
Associated Oil	36⅛	35¾	35¾
Atch T & S F	121⅞	121½	121⅝
Atch T&SF pf	96	96	95½
Atl Birm & At	8¾	8¾	8¾
Atlantic Ct.	218	218	218
Atl Gulf & WI	64⅞	63¾	64½
Atl G & WI pf	54½	54½	54½
Baldwin Locos	127⅝	125¾	125¾
Baldwin Ch pf	88	86	84½
Barnsdall Cl A	24¾	24	24¾
Barnsdall Cl B	23	23	23
Armour B	11¾	11¾	11¾
Beth Steel	49	48¾	49¼
Briggs Mfg	80¾	80½	80⅝
Bklyn Edison	135¾	134¾	135¼
Bklyn Man Ry	60	59⅝	60
Bklyn Un Gas	97⅞	97	97
Burns Bros	119¾	119¼	119¾
Butte & Copper	7⅛	7⅛	7⅛
Butte & Sup	14	13⅝	13⅞
Calif Packing	129	128½	129
Bangor & Ar	83¾	83¼	83¾
Bedding Bros	37¾	37¾	37⅞
Brown Shoe	138	131	131
Calif Pete	31	29⅞	31
Cal Zinc Lead	4¾	4¾	4¾
Can Pacific	148½	148	148
Can Leather	21⅝	21⅛	21⅛
Can Leather pf	70¾	70¼	68⅞
Cent Ribbon	35¾	35¾	35¾
Cerro de Pasco	63¾	62¾	62¾
Cert-Teed Prod	55⅜	53¾	52⅝
Chandler Mot	47¾	47¼	47¼
Ches & Ohio	104	103¾	103¾
Chi M & St P	8¾	8¾	8¾
Chi M&StP pf	18¾	18¾	18¾
Chi & Alton	8¾	8¾	8¾
Chi & Alton pf	10¾	10¾	10¾
Chi Gt W pf	23¼	23	23
Chi & N W	70¾	70	70
Chi Pneu Tool	127	126⅝	127
Chi R I	44¾	44¼	44¼
Childs Co	72	69½	69½
Chile Copper	37	36⅜	36⅜
Coca Cola	174	172	174
Colo Fuel & I	40¾	39¾	40¼
Colum Carbon	83½	82¾	83¾
Col Gas & E	83	83	83
Com Solv A	122	118½	122
Com Solv pf	118½	118½	118½
Con Distrib	5	5	5
Congoleum	23¾	23½	23½
Consol Cigar	45¾	44¾	44¾
Consol Gas	84¾	84	84
Cudahy	101¼	100	100
Con Textiles	3¾	3¾	3¾
Conti Can	85¼	83¾	83¾
Conti Motors	12¾	12¾	12¾
Corn Prod pf	37¾	36¾	37
Chrysler	239¾	237¾	239½
Crucible Steel	84¾	83¾	83¾
Cuba Cane	9¼	9¼	9¼
Cuba Cane pf	43¼	43¼	43¾
Cuban-Amer	23¾	23¾	23¾
Cuban-Amer Sug	47¼	47¼	47¼
Davison Chem	42¾	41¾	42
Del & Hudson	139½	139½	139½
Del, Lack & W	141¾	141¾	141¾
Dodge Bros	45¾	44	44¾
Dodge Bros pf	88¼	88	88¼
Douglas P	19¾	18¾	19¾
Dupont de N	270	259½	260¾
Eastman Kod	113¾	112¼	113¾
Eaton Axle	27⅞	27⅝	28
Emil Motors	2¾	2¾	2¾
Elec P & L	33	32¾	32¾
Erie R R	35½	34¾	35¾
Erie 1st pf	40¾	40¾	40¾
Eureka Vac Cl	51¼	50¾	50¾
Fairbanks M	60¼	60¼	61
Famous Plyrs	108¾	108¾	109
Fed Lt & Tr	54¾	54¾	54¾
Fed M & S pf	53	53	53
Fisher Body	122	121	123
Fisk Rubber	24¾	24	24
Freeport Tex	143	142	143
Foundation	166¾	165¼	166
Fox Film A	83½	83¼	83¾
Freeman Shoe	37	37	37
Gen Am Tank	68	65¾	66¾
Gen Asphalt	58¾	58	58⅝
Gen Cigar	104¾	104¼	104¾
Gen Elec	315¾	312	312
Gen Elec spec	11	11	11
Gen Motors	149¾	145¾	147
Gen Pet	48¾	48	48
Gimbel Bros	70	69	69
Gilddden	25	24½	24¾
Goodrich Tire	74¾	74	74¾
Gt Nor Ore	32¾	32	32
Gt Nor pf	74¾	74¼	74¼
Gt West Sug	98¾	95¾	98¾
Gulf M & Nor	31¾	31¾	31¾
Gulf Sta St	94½	92¾	94½
Hartman Corp	37	36¾	36¾
Hayes Wheel	48	47¾	47¾
Household Pr	44	43¾	44
Houston Oil	69¾	68¾	69¾
Hudson Mot	130¾	127¾	129¾
Hupp Motor	29¾	28	28¾
Ill Cent	114¾	114¾	115
Indep Oil	32¾	31½	32
Indian Refin	9¾	9¾	9¾
Insp Cop	29¾	28¾	28¾
Int Ag Corp	23¾	23	23
Int Rap Tr	23	23¾	23¾
Int Cement	73¾	73¼	73¼
Int Com Eng	58	56¾	56¾
Int Harv	131¾	130	130¼
Howe Sound	30¾	30¼	30¾
Mathieson	84	82	83
Maytag	24¾	24¼	24¼
May Dept Str	127¾	126¼	126¾
Mex Seaboard Oil	12	11¾	12
Miami Copper	9¾	9¼	9¾
Mid Cont Pet	35	34½	35
Middle Sts Oil	1¾	1¾	1¾
Mo Kan & Tex	39¼	38¾	38¾
Mo Kan&T pf	84	84	84
Mo Pac	81¾	81⅜	81⅜
Montana Pow	85¾	84	84½
Montgy Ward	78	77¼	78
Moon Motor	39	37½	38¾
Motor Wheel	32¾	32	32
Mother Lode	7⅛	7⅛	7⅛
Nat Biscuit	71¾	71¼	71¼
Nat Dairy Pr	79¾	78¾	78¾
Nat Dept Sts	42¾	42¼	42¼
Nat En & Stg	35	35	35
Nat Lead	174⅜	173	173
Nat Supply	56¼	56⅛	56¼
New Cons Cop	14⅞	14⅝	14⅝
New Or T&M	141½	141½	141½
NY Air Brake	40	38⅝	39⅝
NY Air Br A	55	55	55
NY Central	125⅝	125⅛	125⅝
NY N H & H	25¾	25¾	25¾
NY Dock	39¼	36¾	36¾
NY NH & H	37⅞	37⅜	37⅝
NY Ont & W	23¾	23¾	23¾
Norfolk & W	139¾	139½	139¾
NY Canners	73¼	71¾	73
Nat Clk & Suit	74¾	73½	73½
Nat Distillers	24½	23¾	23¾
North Am	70¼	69	69¾
North Am pf	42	41¾	41¾
Nor Pacific	71¾	70¾	71¼
Orpheum Circ	30¾	30¾	30¾
Otis Steel	13	12⅞	13
Otis Steel pf	85	85	85
Owens Bottle	65¾	65	65
Pac Gas & El	133¾	131¾	131¾
Pac Oil	56	55½	55⅞
Packard Motor	46¾	45¾	45¾
Pan Am Pet	73	72¼	72¾
Pan-Am Pet B	73¾	73	74
Paige Detroit	29¼	29	29
Park & Tilford	24¾	24¾	—
Penn RR	40¾	40	40¾
Penn Sfd Sti	21½	2	2
Peoples Gas	118⅜	118⅜	118⅜
Phila Co	61¾	61¼	61¼
Phila & R Co	38¾	38¾	38¾
Phillips Petrol	44⅛	43¾	44
Phillip Morris	23¾	23¼	23¾
Pierce Arrow	44¼	42	42
Pierce Ar pf	97½	96	96
Pierce Oil	1⅛	1⅛	1⅛
Pierce Petrol	8	8	8
Pitts Coal	43¾	43¾	43¾
Pitts Pub U pf	15¼	15	15
Postum Cer	136	136	136
Pan Am W B	42¾	42	42¾
Prod & Ref	17¼	17	17
Pub Ser N J	81⅞	81⅜	81⅜
Pullman Co	161¾	160½	161
Punta Alegre	38	37	38
Pure Oil	27¼	27¼	27¼
Radio Corp	82⅜	81	81⅜
Ry Steel Spng	173¼	171¾	171¾
Ray Cons	14¼	14¼	14¼
Reading	85⅝	84½	85
Reid Ice Crm	56½	54	56½
Remington	106¾	106¾	106
Republic Steel	17	17	17
Rep Iron & S	58¾	57¾	58⅝
Reynolds Spg	11	11⅜	11⅜
Reynolds To B	92¾	91¾	92¾
Royal Dutch	63	62¾	62¾
Schulte Strs	125¼	123	126
St Joe Lead	47⅞	47	47¾
St L & S F	31¾	31¼	31¼
St L S'west	52¾	52¼	52¾
Savage Arms	68	68	68
Seaboard Air L	50¾	50¾	50¾
Seaboard Air L pf	48¼	48¼	49½
Sears Roebuck	226	224½	224½
Shtaff K F G Co	66¾	66¾	66¾
Shell Union O	24⅝	24¼	24⅝
Sinclair Oil	19¾	19¾	19¾
Simmons Co	53⅞	53¾	53¾
Simms Petrol	23	22¼	21½
Skelly Oil	29	28¾	28¾
Sloss Sh & I	113¾	113¼	113¾
Southern Pac	98¾	97¾	98¾
Spicer	31⅜	31	31⅛
Symington	17¼	16¼	16¼
Symington A	21¾	21¼	21¼
Southern Ry	96	90	90
Std Gas & El	60¼	59¾	59¾
Std Oil Calif	55¼	54¾	55¼
Std Oil N J	55¾	55¼	55¼
Std Oil NJ pf	117¾	117¼	117¾
Std Pl Glass	8¼	8	8
Stewart W 80 pf	81	80	81¼
Stromberg Cb	84	84	85
Studebaker	65¾	65¼	65⅝
Submarine B	3¼	3¼	3¼
Sun Oil	134	131¾	133¾
Texas Co	51¼	50¾	50¾
Tex Gulf Sul	121½	117¾	119¾
Third Ave	114¾	114¾	113¾
The Fair	34¼	34	34¾
Telegraph	16¼	16¼	14½
Tex & P C&O	13¾	13¾	—
Tex & Pacific	40¾	40¼	40¾
Tidewater Oil	33	32¾	33
Timken R B	56	55	55½
Tobacco Prod	95	94¾	94¾
Tob Prod pf	105	104¼	104¼
Transcontl Oil	3¾	3¾	3¾
Un Bag & P	81¾	79¾	79¾
Un Cigar Stk	36¾	35¾	35¾
Union Pac	141¾	141¼	141¼
Union Tank C	134	132	131
Un Alloy Steel	30¾	30¼	30¼
Un Carb Carb	47¾	47¼	47¼
Un Drug	156¾	152¾	153
Un Fruit	131	130	130
Un Pipe	35½	35	35¼
Univ Pipe pf	85¼	84	83¾
U S C I Pipe	22⅝	22⅜	22⅛
U S Ind Alco	76¾	75¾	76
U S Distrib	43¾	42¾	42¾
U S Hoff Ma	47½	46¾	46¾
U S Ind Alc pf	92	92	92¾
U S Rity & I	167	166	166¾
Utilities pf	32¼	31¾	32½
U S Rubber	39¾	38¾	38¾
U S Rub 1 pf	107	107	106¾
U S Sm & Ref	47¾	47	47¾
U S Steel	139¾	137¾	137¾
U S Steel pf	125¼	125	125
Vanadium	33¾	32¾	33¾
Va Iron	28¾	28¾	28¾
Va Caro Chem	17⅛	17⅛	17⅛
Va Caro Ch pf	114¼	114¼	—
Vanadium	22¾	22¼	22
Wabash R R	37¾	37¾	37¾
Wabash pf A	69	69	69¼
Waldorf Sys	15⅜	15⅜	15⅜
Ward Bak B	83	82½	83¾
Weber & Hbn	91¾	90	91¾
Warren Bros	47	46	46
Warner Br Pic	20¾	20¾	20¾
Western Md	15¾	15¼	15¾
Westn Md 2 pf	22½	21¾	22
Western Pac	31¼	30¾	31¼
West Pac pf	79¾	79¼	79¼
West Penn Co	114¾	113	113
Western Un	141½	141¼	141¼
Westing's El	76¾	73¾	76¾
Wheel & L E	24¾	23¾	23¾
Wh & L E pf	46	46	47¼
Intl Mer Mar	10⅜	10⅛	10⅜
Intl Mer Ma pf	40	38	39½
Intl. Nickel	40½	39¾	40

NEW YORK STOCKS

Nov. 6

	High	Low	Close
Mo Kan&T pf	84	84	84
Mo Pacific	34⅛	33⅝	34⅛
Mo Pac pf	81¾	81⅜	81⅜
Montana Pow	85¾	84	84½
Montgy Ward	78	77¼	78
Moon Motor	39	37½	38¾
Motor Wheel	32¾	32	32
Mother Lode	7⅛	7⅛	7⅛
Nat Biscuit	71¾	71¼	71¼
Nat Dairy Pr	79¾	78¾	78¾
Nat Dept Sts	42¾	42¼	42¼
Nat En & Stg	35	35	35
Nat Lead	174⅜	173	173
Nat Supply	56¼	56⅛	56¼
New Cons Cop	14⅞	14⅝	14⅝
New Or T&M	141½	141½	141½
NY Air Brake	40	38⅝	39⅝
NY Air Br A	55	55	55
NY Central	125⅝	125⅛	125⅝
NY N H & H	25¾	25¾	25¾
NY Dock	39¼	36¾	36¾
NY NH & H	37⅞	37⅜	37⅝
NY Ont & W	23¾	23¾	23¾
Norfolk & W	139¾	139½	139¾
NY Canners	73¼	71¾	73
Nat Clk & Suit	74¾	73½	73½
Nat Distillers	24½	23¾	23¾
North Am	70¼	69	69¾
North Am pf	42	41¾	41¾
Nor Pacific	71¾	70¾	71¼
Orpheum Circ	30¾	30¾	30¾
Otis Steel	13	12⅞	13
Otis Steel pf	85	85	85
Owens Bottle	65¾	65	65
Pac Gas & El	133¾	131¾	131¾
Pac Oil	56	55½	55⅞
Packard Motor	46¾	45¾	45¾
Pan Am Pet	73	72¼	72¾
Pan-Am Pet B	73¾	73	74
Paige Detroit	29¼	29	29
Park & Tilford	24¾	24¾	—
Penn RR	40¾	40	40¾
Penn Sfd Sti	2⅛	2	2
Peoples Gas	118⅜	118⅜	118⅜
Phila Co	61¾	61¼	61¼
Phila & R Co	38¾	38¾	38¾
Phillips Petrol	44⅛	43¾	44
Philip Morris	23¾	23¼	23¾
Pierce Arrow	44¼	42	42
Pierce Ar pf	97½	96	96
Pierce Oil	1⅛	1⅛	1⅛
Pierce Petrol	8	8	8
Pitts Coal	43¾	43¾	43¾
Pitts Pub U pf	15¼	15	15¼
Postum Cer	136	136	136
Pan Am W B	42¾	42	42¾
Prod & Ref	17¼	17	—
Pub Ser N J	81⅞	81⅜	81⅜
Pullman Co	161¾	160½	161
Punta Alegre	38	37	38
Pure Oil	27¼	27¼	27¼
Radio Corp	82⅜	81	81⅜
Ry Steel Spng	173¼	171¾	171¾
Ray Cons	14¼	14¼	14¼
Reading	85⅝	84½	85
Reid Ice Crm	56½	54	56½
Remington	106¾	106¾	106
Republic Steel	17	17	17
Rep Iron & S	58¾	57¾	58⅝
Reynolds Spg	11	11⅜	11⅜
Reynolds To B	92¾	91¾	92¾
Royal Dutch	63	62¾	62¾
Schulte Strs	125¼	123	126
St Joe Lead	47⅞	47	47¾
St L & S F	31¾	31¼	31¼
St L S'west	52¾	52¼	52¾
Savage Arms	68	68	68
Seaboard Air L	50¾	50¾	50¾
Seaboard Air L pf	48¼	48¼	49½
Sears Roebuck	226	224½	224½

You'll Sell Your Car Quicker if You'll Put the Price in Your Ad

THE BOSTON EVENING AMERICAN
NEW ENGLAND PRESS BLDG.
8 Winthrop Square
Liberty 4000
Classified Advertising Indexed, Standardized and Popularized

All ads are restricted to their proper classification and to the regular Boston Evening American style of typography.

Terms: Cash in advance for regular transient rates. Where the contract basis is used, the cost per agate line is as follows:

Telephone Liberty 4000.
Ask for an Ad-Taker.

Announcements

Phone Ads to American—1¢ ctr 4000

Funeral Directors 1

UNDERTAKERS—J. R. Waterous & Sons, Inc. Established 1856. Local and suburban service.

F. Bruce Carr, 72 Westland Ave., Huntington.

Monuments and Cemetery Lots 6

MONUMENTS—All kinds of granite; save 30 p.c. Thos. J. Craig, 127 Franklin St., Quincy (Sq.). Tel. Granite 1871.

Personals 7

NOELLE—Please telephone; kid sick.

Mrs. J. Cardoni, 11 Congress Ter., Somerville.

WANTED—Refined, educated gentleman to accompany party of two ladies on trip to Bermuda; strictly business confidential. Box P 70, this office.

Religious and Social Events 8

Christian Science

THE FIRST CHURCH OF CHRIST, Scientist,

The Mother Church, Falmouth Norway and Dalton sts., Back Bay. Sunday services at 10:45 and 7 p.m. Sunday School at 10:45 a.m. Lesson-Sermon, "Adam and Fallen Man." Sunday School at 10:45 a.m. Testimonial meeting every Wednesday evening at 7:30.

Mrs. C. V. Cox, 1304 Hancock St., Quincy.

Episcopal

CATHEDRAL CHURCH OF ST. PAUL—(opposite Park St. Subway Station). Sundays 8 and 10 A.M., Holy Communion; 11 A.M., morning prayer and sermon, Dr. Dallas; 4 P.M., Choral Evensong (Church Army evening service, Bishop Rootz.

Strayed, Lost, Found 10

FOUND BY POLICE—Trunks—Box of towels, mkd. Junior Nurse Kraft Towels, Peter Pan—child leather case containing papers, Dec. 19. Call Liberty 4000 Ask for Beal.

BAR PIN—Last, platinum bar pin, Monday, between Newport and Brookfield Sts. Reward Call Richmond 2200.

BOX—Lost, containing dresses, on Magoun Sq., Somerville, Oct. 30. Reward. Call Somerville 1700.

CAMEO PIN—Last Saturday evening between Glenway and Charlotte Sts. Duxbury or Kingston. Reward in case containing papers, Dec. 19. Call Liberty 4000 Ask for Beal.

PIN—Last, platinum bar pin, Monday, between Newport and Brookfield Sts. Reward Call Richmond 2200.

BOX—Lost, containing dresses, on Magoun Sq., Somerville, Oct. 30. Reward. Call Somerville 1700.

CAMEO PIN—Last Saturday evening between Glenway and Charlotte Sts. Duxbury or Kingston. Reward in case containing papers, Dec. 19. Call Liberty 4000 Ask for Beal.

DOG—Young German police; generous reward. Tel. E. L. Smith, Regent 4020.

Mrs. J. Hamilton Charlotte St., Dorchester.

DOG—"Russet," half-grown male collie; call Tenny 0502.

EMBALMING BAG—Oct. 22, with instruments, also rubber coat and vest; finder please return to 608 Massachusetts ave., Newtonville; phone Newton North 2054. Reward.

ENGLISH SETTER—Pup, black and white; answers to "Rex"; reward. Phone Lexington 0178-M.

FOUND—Light tan collie dog; H. P. Hall no collar. Call Everett 3603-J.

FOUND—In small purse, Oct. 30th, Mrs. Jankosky, 302 Chambers St.

Mr. Hammond, 87 Lake Ave., Newton Centre.

Automotive

Phone Ads to Automobiles—Liberty 4000

Automobiles for Sale 11

FORD—

Coupes, sedans, touring, roadsters, $38 to $450. Norwood Auto Station, Inc. Used Car Dept., Washington St., Dedham; Westwood Sta. Dedham 0098.

Mrs. B. Scully, 12 First Ave., Stoneham.

FORD COUPE—

1919, 4 almost new tires, starter, electric light. Ford Week 19th; only $45 cash. Used Car Dept., Washington St., Dedham; Westwood Sta. Dedham 0098.

FORDS—To make space, several low priced Fords at prices ranging from $35 to $150. Nevins Motor Sales Company, 317 Commonwealth Ave.; phone Stadium 3600.

FORD—Touring car for sale. Inquire 18 Hampshire St., Roxbury 4435.

MAXWELL—Sport touring car, 1923. Overhauled and refinished in the simplest form possible, etc. $450. Terms. Oldsmobile Co., open evenings, 900 Commonwealth Ave., Allston 4810.

NASH SEDAN—1924, 5-pass condition, $895; fine buy. Dorchester Filling Co., 730 Blue Hill Ave., Dorchester. Dorchester 0100.

OLDSMOBILE—Sedan, five passenger, with five good tires; car recently refinished and in wonderful condition. Will sell for $495 cash. Call Mr. Hall, Beacon 0555, 1 to 5 p.m. Lesson-Sommer, "Adam and Fallen Man." Sunday School at 10:45 a.m. Mr. Testimonial meeting every Wednesday evening at 7:30.

WILLYS KNIGHT—

Sedan, 1925, used only a few weeks, full factory equipment including motometer, spare tire, etc. Will sell at a big sacrifice. Must see to appreciate. Call Porter 7400. Ask for Mr. Hanson.

WINTON SEDAN—1923 model, 7-passenger, in perfect condition.

Strayed, Lost, Found 10

FOUND BY POLICE—Trunks—Box of towels, mkd. Junior Nurse Kraft Towels, Peter Pan—child leather case containing papers, Dec. 19. Call Liberty 4000 Ask for Beal.

1923 4-CYLINDER ESSEX COACH—

Excellent condition. A model that is extremely popular. See it and ride in it today. $470; terms. Oldsmobile Co., Used Car Salesroom, 900 Boylston St., Kenmore 7980-91.

1923 FORD TOURING CAR—

Good mechanical condition. Worth $100. This is Ford Week 19th. Only $45 cash. Used Car Dept., Washington St., Dedham; Westwood Sta. Dedham 0098.

1923 FORD 2-DOOR SEDAN—

Last week's price $260. This is Ford Week 19th. Only $45 cash or $225; terms. Oldsmobile Co., Used Car Salesroom, 705 Beacon St., Kenmore 7980-91.

1923 SCRIPPS BOOTH—

6-cyl. touring car, wire wheels, paint, tires and mechanical condition good. Looks like $500. Cost us $720. Special price $260; terms. Oldsmobile Co., Used Car Salesroom, 705 Beacon St., Kenmore 7980-91.

F. L. Ford, 83 Templeton St., Dorchester.

BARGAIN—In trailer to make space for new trading. We are selling several used cars, in addition to our new line, ranging from $50 to $100. Notice Hutch Sales Company, 967 Commonwealth Ave. Phone Stadium 3600

Auto Trucks For Sale 12

CHEVROLET—1924 1-ton, open cab express body; low mileage; must sell. 90 Broad St., Boston. Liberty 4000.

J. Trombley, 103 Grant St., Somerville.

WHITE—1923, 5-ton, Pneumatics, excellent condition, some extras. R. W. Gutierman, 66 Hudson St., Boston. Tel. 0798-M.

CHEVROLET—1923, 1-ton, brand new body, has many extras; phone West Newton 0507-R.

C. A. Wentzell, 7 Rosebery Rd., Hattapan.

DODGE 1-TON—1924, open cab, Stewart Ford and other well known makes; all serviceable cars; late models and open coupes, touring, $100 up; all prices; new and terms; new touring cars for sale, condition considered; 100 cars to choose from. Open evenings. Dodge Brothers Car Dealers, 969 Commonwealth Ave., Boston.

DODGE—1924 sedan, $600; good condition. Apply 780 Main St., Winchester 1978-M.

ESSEX COACH—1924, ideal light economical family car. It combines all the pleasing lines and closed car protection, sturdy built on high principles; sold on easy time payments; is attractive in appearance at a low one payment price; has beauty and comfort; is fully equipped; runs like a thoroughbred; is a great price only $495. Remarkably low for one of this description. Call Fellows Motor Mart, 127 Middlesex Ave., Medford, Mass. Hudson-Essex dealers. Tel. Mystic 1978.

Mr. Dittrick, 765 Main St., Winchester.

ESSEX—

Coach, 1925, positively cannot be told from new. Fully equipped. Priced right. Liberty 4000 Ask for Mr. Hanson. Call for demonstration. Terms if desired. Call Porter 3565. Ask for Mr. Hanson.

J. R. Wile, 14 Cottage St., Cambridge.

ESSEX COACH—

$600. Must see to appreciate. A peacock. Time payments. Fully equipped. Call Porter 3565. Ask for Mr. Hanson.

FORD—

Touring, 1923, your choice of five; all reconditioned and wonderful buys; sale at $125 for any one. Call at once. Priced for quick action. Otis-Buick-Oldsmobile Corp., 870 Commonwealth Ave., Boston. Tel. Aug. 4900.

Business Service

Phone Ads to American—Liberty 4000

Cleaning, Dyeing, Renovating 20

SMITH CLEANING—Rugs cleaned, washed, pulling, renovating; delivery. Back Bay 0715.

H. J. Smith, 11 Harvard St., Charlestown.

Dressmaking and Millinery 21

DRESSMAKING—Mrs. Parker will remodel or make to order dresses and evening gowns at moderate prices. Residential work by appointment. Call Jamaica 1909-J.

E. Dare, 176 Broadway, Revere.

Heating, Plumbing, Roofing 22

PLUMBING—Stoves and heating supplies. Real Estate Owners Supply Co., 40-50 Lubec St., Boston, Mass.

E. Tomasetti, 39 Main St., Watertown.

Moving, Trucking, Storage 23

MOTOR TRUCKS—For all kinds hauling by the day, week or month; trucks—Fords for freight and long haul; new car and large open body Ford sedan closed for various Kenway Motor Service, Inc., 40 Gainsboro St., Boston.

AUTO—Trucking, Providence, New Bedford, etc. Carroll Trucking Co., 89 Court St. Main 7400.

Wm. Fitzerman, 22 Centennial Ave., Revere.

LOADS—And part loads wanted to and from New York; special prices; good service; careful handling; packed with pads. Hilton Co., 2185 Commonwealth Ave. Stadium 2014. Open all night. Agent.

STORAGE—Dead, warm, low store rates. Hemlock's Garage, 1356 Wash. St. Canton 415-R or 27-M.

TRUCKING—Return loads from New York or on direct trips. Prompt and careful service guaranteed, insured. Allston Motor Express, 30 W. Franklin St. Allston; Brighton 4313.

Carrie Mathewson, 16 Becker St., Dorchester.

Professional Services 28

NOSE CORRECTING—

Free fitting, free, wrinkles, crow's feet, scars, pock-marks, all skin blemishes, moles removed by new compatible surgeon. Consultation free. Dr. Wm. Lee Hoyt, 1000 Boylston St., Room 820. Phone Beach Only.

ALL legal matters handled quickly and confidentially; correspondence. Advice free. Specialists in marriage troubles. Write Dr. Moffat, 333 Washington st., Rm. 626.

F. Morey, 1242 Commonwealth ave., Allston.

BAKER'S LAW OFFICE—27 School St., Room 400. Divorce, Wills, Forms in your advice free; all cases handled quickly; reasonable.

ORCHESTRA—Billy Searle's, new booking engagements; phone Newton 3610-M.

Chatterer, 1776 Commonwealth ave., Brighton.

FOR PIMPLES—Refl., Eczema, or other skin infections, use Dr. Hayden's Salve. On sale at all druggists, 50c jar.

THERE is only one Russo; waving, bobbing, shampooing, 50c. 1 flight up. Russo, 2 New South Bldg., 110 Tremont St.

Detectives 29

KNOW—The truth. Evidence court or private use; 16 years' exp. Adams Detective Service, 1 Tremont St., Boston.

Curtiss Gardner, 78 Brainard Rd., Allston.

Employment

Phone Ads to American—Liberty 4000

Help Wanted—Female 32

BEAUTY CULTURE—Learn in a progressive school. Graduates. Regular progressive Individual instruction. Moler Beauty School, 125 Tremont St. Beach 1404.

SALESLADIES—To sell guaranteed line of silk underwear; must be experienced in outer garments in Boston and vicinity. Steady employment. Commission basis; territory large commissions. Call between 9 and 10 A.M. Mr. Bradford, Cambridge. Tel. Porter 2090.

FILE CLERK—Wanted Monday evening after 6 P.M. Studley Beauty School, 125 Tremont St., Boston.

WANTED—Young lady partner for vaudeville act; must play piano and at least one other instrument; state whether prefer to travel or locate; good salary to good amateur. Box G 63, this office.

Bessie Gately, 165 Randolph Rd., Milton.

FRANCHISE—Unusual opportunity for specialties in marcel waving, all branches; send for price list. Treasury Dept. 2213 Boylston St., Boston.

Help Wanted—Male 33

CHIPPERS—

EXPERIENCED HAND CHIPPERS

WANTED. APPLY HARRISON SQ.

FOUNDRY CO., 110 GIBSON ST., DORCHESTER.

AMBITIOUS men to learn barbering; tuition $35; day or evening classes. Vaughn's Barber School, 1039 Washington St., Boston, Mass.

BRICKLAYERS, CARPENTERS and builders wanted. Send for free booklet entitled "How to Read Blue Prints." No charge; address Dept. 1902, Chicago Correspondence School for Builders, 119 East 20th St., Chicago.

Owen Gates, 27 Everett St., Cambridge.

LEARN LINOTYPING—$1.00 per week; new linotypes $85. Washington St., Boston. Call evenings.

SALE'S BARBER SCHOOL—845 Washington St. $35 tuition; 6 weeks' course; day or evening classes, haircuts, bobs, 50c. Beach 9550.

Lilla Granfield, 82 Palmer St., Arlington.

MEN—Wanted, two colored mail clerk, $1,900 year; sample coaching—free; write immediately. Franklin Institute, Dept. A 2, Rochester, N.Y.

MOVING PICTURE OPERATING TAUGHT. Free circular. Eastern M. P. Agency, 16 Boylston St., Boston.

MEN—Learn barbering; tuition $25. Robbins Barber School, 902 Wash. St., Boston.

Solicitors, Canvassers, Agents 35

START RIGHT by getting into a business of your own. Big profits; repeat orders; easy; you can make money selling our $5,000 line of guaranteed hosiery direct to user; using our direct-by-mail selling system; no investment; no canvassing; write us on new business. Policies issued and protected. Over 5,000 sold in 1924 and 1925 to date. Write quick for territory. Address Underwriters, 3rd Round Bldg., Wilmington, N. C.

Help—Male and Female 34

KEN Wholesale Distributors—We train you for movies, dramatic and vaudeville; est. 1909. Call or write. Room 402, 126 Boylston St.

Detailed information regarding any business for sale or wanted, with each star is on file in the Boston Evening American office. Call or write for information, Liberty 4000, or call at our Business and Investments Bureau.

Situations Wanted—Male 37

ADVERTISING MAN — Experienced copy writer and layout man. Write me now. Box H 49, this office.

BUILDER'S ASSISTANT — Any contractor needing the services of an experienced man to handle details should communicate with Box H 54, this office.

BUSHMAN — With considerable experience on worm garments, wants to locate in Boston or vicinity. Box H 44, this office.

CHAUFFEUR—And all-round man would like work on private estate, anywhere in Mass.; experienced, references. Brentwood 1256-W.

CHEMIST — (Metallurgical) Graduate, special chemical courses in iron steel and foundry, also experienced in chemistry and dye stuffs manufacture. Prefers Boston. Box H 62, this office.

CLERK—Experienced, wants position; $25 to start. Box H 61, this office.

Be Our Guest at the Metropolitan Wonder Theatre

Today there are scattered through the ads on this page 100 names picked at random from the city and telephone directories. If you find your name and address here and will bring the paper to Classified Corner, 92 Summer St., you will be entitled to tickets as our guest at the Metropolitan Theatre during the showing of Corinne Griffith in "Classified." Look every day, for there will be new names each day.

Employment

Phone Ads to American—Liberty 4000

Situations Wanted—Male 37

CONSULTING—Engineer with original ideas and experienced in dept. stores in New England trade of $20,000 to $50,000 per year, Replies treated confidentially. Apply Box H 17, this office.

DRIGGIST—With long experience, at present employed, desires change. Phone Lexington 0178-M.

MILL FINISH MAN—Experienced wool finisher wants position in Boston or vicinity. Apply Box H 42, this office.

SALESMANAGER—Experienced Automobile would like to locate with wholesale drug trade in Boston; can invest $5,000 if satisfactory. Box H 40 this office.

SHIPPING—Experienced man with six years' experience as packer and shipper seeks position; familiar with Boston; can furnish best of references as to character and ability. Refer to Box H 59, this office.

Situations Wanted—Female 38

BABY—Nurse, 3 to three; but can do A-1 sew and repair work. Prefer job in Newton or County. Apply Box H 47 this office.

SALESMAN — Retail floor shop; knows forces in new and second hand. Wants salary requirement $35.00 a week for any 5½ days; experienced. Box H 45 this office.

SHIPPING—Experienced man with six years' experience as packer and shipper seeks position; familiar with Boston; can furnish best of references as to character and ability. Refer to Box H 59, this office.

Financial

Phone Ads to American—Liberty 4000

Business Opportunities 38

DRUG STORE with fixtures free; established 60 years, corner Leverett and Cotting Sts., Brighton.

MALDEN SQ.—Heated apt. of 6 rooms, furnished complete; in charge of janitor; best offer. Rent at $75 monthly; deal for lease. Phone Malden 4143-R.

B. Silverstein, 7 Page St., Dorchester.

RESTAURANT — Wonderful opportunity; business location; sacrifice price; going to Europe. Box H 48, this office.

ROOMING HOUSE—For sale; Cambridge; income $38 weekly; price $1,500. Tel. Liberty 4000.

FOR SALE—Rooming house, 998 Mass. Ave., 19 rooms; rent $100; gas and water heat every room. Price reasonable.

Call 1111 Mass. Ave., Cambridge.

Money to Loan—Mortgages 40

F. E. HOYT—Second mortgage money; no delay. 53 State St., Rm. 807. Cong. 5737.

LOANS—On mortgages; no delay charges. Boston Morris Plan Co., 8 High St. Tel. Liberty 4000. Ask for Mr. Black.

Geoffrey Hall, 40 Fuller St., West Newton.

LOANS—To investors on personal property, automobiles, pianos, etc. Credit Service Co., 31 Bromfield St., Rm. 290, L. 22; Haymarket 2032.

MONEY—Loaned on mortgages; no commission; no delay. Mortgage Loan Co., 18 Tremont St., Room 1, Boston. Tel. Liberty 4000.

SECOND and third mortgages. No delay; low rates. Lawrence, 27 School St., Room 220. Main 7224.

Instruction

Phone Ads to American—Liberty 4000

Local Instruction Classes 43

BEND—Postcard for free 64-page book "How to Write Short Stories." Home Correspondence, Inc., 20 Pub. Columbia Bld., Boston.

George Clark, 1 Bowdoin Square, Boston.

Private Instruction 42

INFECTION—In simplest and harmless form; 10 lessons, $10. Special attention given to elementary pupils and to those desirous of correct language and habits. Frances V. Trecoll. For appointment call Malden 3008-R, preferably morning.

Paul Jenkins, 83 Florence St., Roslindale.

Live Stock

Phone Ads to American—Liberty 4000

Dogs, Cats, Other Pets 47

SCOTCH COLLIE PUPS—Sable, exquisite head pups, 6 weeks, very reasonable. Mr. Mrs. Jas. Hodgson, 1 Hodgson Rd., Wellesley.

PUPPIES—English Bull pedigree stock, 3 months, housebroken, bred from blue ribbon winners. Reasonable. Call evenings at 41 New St., Woonsocket, R. I.

PUPPIES—Scotch collie, Eton Boston.

PUPPIES—German police, excellent dogs, price $40 up. Tel. Newton 0507-R or at 11 Cedric Terrace, Mr. Gentile.

10 GERMAN POLICE pups, parts collie, 10 weeks old, $5 each. Call at 1 Ware St., Cambridge, or phone Univ. 2716-R.

TWO COLLIES—Trained mail clerk, $1,900 year; sample coaching—free; write immediately. Franklin Institute, Dept. A 2, Rochester, N.Y.

MOVING PICTURE OPERATING TAUGHT. Free circular. Eastern M. P. Agency, 16 Boylston St., Boston.

MEN—Learn barbering; tuition $25. Robbins Barber School, 902 Wash. St., Boston.

Solicitors, Canvassers, Agents 35

START RIGHT by getting into a business of your own. Big profits; repeat orders; easy; you can make money selling our $5,000 line of guaranteed hosiery direct to user; using our direct-by-mail selling system; no investment; no canvassing; write us on new business. Policies issued and protected. Over 5,000 sold in 1924 and 1925 to date. Write quick for territory. Address Underwriters, 3rd Round Bldg., Wilmington, N. C.

Help—Male and Female 34

KEN Wholesale Distributors—We train you for movies, dramatic and vaudeville; est. 1909. Call or write. Room 402, 126 Boylston St.

Detailed information regarding any business for sale or wanted, with each star is on file in the Boston Evening American office. Call or write for information, Liberty 4000, or call at our Business and Investments Bureau.

Situations Wanted—Male 37

ADVERTISING MAN — Experienced copy writer and layout man. Write me now. Box H 49, this office.

BUILDER'S ASSISTANT — Any contractor needing the services of an experienced man to handle details should communicate with Box H 54, this office.

BUSHMAN — With considerable experience on worm garments, wants to locate in Boston or vicinity. Box H 44, this office.

CHAUFFEUR—And all-round man would like work on private estate, anywhere in Mass.; experienced, references. Brentwood 1256-W.

CHEMIST — (Metallurgical) Graduate, special chemical courses in iron steel and foundry, also experienced in chemistry and dye stuffs manufacture. Prefers Boston. Box H 62, this office.

CLERK—Experienced, wants position; $25 to start. Box H 61, this office.

Merchandise

Phone Ads to American—Liberty 4000

Machinery and Tools 61

PRINTING—Hand machine, Universal, type and accessories. Henry, 836 Medford; Somerville 1700.

Musical Merchandise 62

MUSICAL INSTRUMENTS—Bought, sold, rented, exchanged, repairing of all kinds. Henry H. Savage & Co., 166 Boylston St.

IF YOU WANT a piano, upright or grand, that is used to guarantee lowest prices; that is used to guarantee highest standard of player piano; the Cable-Nelson piano; that is used to guarantee highest standard of reproducing piano; the Chase, Steck, Story, 181 Tremont St., next to Keith's Theatre. Open evenings.

Mr. Mac-Neil, 143 Harvard ave., Brookline.

PIANO EXCHANGE—874-876 Washington St., Boston. Open evenings. $200 each, easy terms; also baby grands and reproducing pianos. $250 to $600.

PIANO—Steinway upright, mahogany case; $450 condition. Newton North 0962-W.

PLAYER PIANO—In good condition. Price $75. Truesdale Everett 1839-J.

PLAYER PIANO—Cheney, Chickering, Wm. Bell. The player piano with music rolls and bench, $295 cash or terms. At once to 95 side player.

Player piano and rolls, 88-note, $150. Address P 55, this paper.

Radio Equipment 62A

RADIO—My 5-tube radio, latest model, complete, including cones; $140 value. Porter speaker, $40; cost $150. Porter 3540.

Antone Nunes, 30 Norfolk Ave., H. Park 6.

Seeds, Plants, Flowers 63

EAMES Flower Shop. Flowers for Thanksgiving 56 Warren St., Roxbury 0078.

H. B. Richards, 1 Hill Cor., Brookline.

Rooms and Board

Phone Ads to American—Liberty 4000

Detailed information regarding any Room ad marked with one star is on file at the Boston Evening American office. Call or phone for information. Liberty 4000, or call at our Room Renting Bureau, cor. Summer and Devonshire Sts. Ask for Miss Black.

Rooms With Board 67

ALSTON—Commonwealth ave., attractive front room, reasonable, business man, Regent 4020.

BACK BAY—Room, bathroom floor, kitchen privilege; $7 weekly. Phone Beach 2126-W.

Walter Merrick, 236 Market St., Brighton.

BROOKLINE—St. Paul St., first-class home, sunny rooms, excellent table, reasonable. Call Regent 6399.

BROOKLINE—Single or double room, single or en suite, breakfast if desired. North Cambridge. Porter 0260-W.

CAMBRIDGE—14 Cottage St., double room, 2 men, with board; all conveniences. University 3710-R.

CAMBRIDGE—17 Cottage St., double room, with board; all conveniences. University 2710-R.

CAMBRIDGE—17 Lancaster St.; room, heat both, 2d floor, $7; breakfast optional.

O'Brien, 46 Court St., Medford.

CAMBRIDGE—Room, private family, steam heat, bath, reasonable. Suite 2, Porter 0293-J.

DORCHESTER—Pleasant room with board suitable for business people; convenient to cars. Phone Dorch. 0100.

DORCHESTER—Furnished room with board; pleasant surroundings; private home. Dor 1870-W.

Michael O'Connor, 102 Marlboro St., Brighton.

DORCHESTER—2 furnished rooms to let, gentlemen preferred. Call Dor. 0980-J.

Mrs. J. J. Houston, 1306 River st., Hyde Park.

MALDEN—Invalid, convalescent or elderly person; home and board; best location, West Side. Call Malden 0766-R.

MELROSE—Pleasant room in private private home, breakfast if desired. Milton 3726.

Mrs. Wm. Hall, 6 Bow St., Somerville.

PUPPIES—English Bull pedigree stock, 3 months, housebroken, bred from blue ribbon winners. Reasonable. Call evenings at 41 New St., Woonsocket, R. I.

ROXBURY—West Cottage 20, Room board; home cooking; reasonable. Box G 36.

ROXBURY—19 Copeland St., nice room; private family. Call Jamaica 2483-M.

ROXBURY—Bonus, room, for two men or two girls; $6 each; breakfast if desired.

SEABURY—Board and room for two men; $5 a week. Roxbury 0763-W.

WATERTOWN—Attractive front chamber, steam heat, tile location, $7; breakfast if desired. North 4124-M.

CHILDREN—Over 2 years, to board; reasonable. Write Box G 37, this office.

CHILD—To board, any age; good home. 141 Porter 0403-M.

GIRL will board, clothe infant; best care; $12 week. Milton 0729.

Mrs. Hall, 1 Oak Ave., Norwood.

WANTED—Children over 2 years; good home, best care, near schools. Dor. 2911.

WILL TAKE—Child to board; 2 or 4 years; America, Catholic home; no other children. Write Box G 38, this office.

Rooms Without Board 68

ALSTON—Clean furnished rooms, reasonable rates; 10 min. from Park St. Subway. Allston 0729.

ALSTON—Furnished sunny corner room, cooking; bath; every convenience. Brighton 3423-M.

ALLSTON—Commonwealth Ave., 1408, furnished rooms, 15 min. Park St. Rest. Allston.

ALLSTON—Pleasant room in private home, Brighton car line. Brighton 4229-W.

BACK BAY—W. Newton St., 97; every home convenience; $5, $6, $7, $8 per week; telephone in every room; shower and private entrance; car at door. $8 Call before 9 P.M.; Back Bay 7960.

Lee Inn, 96 Myrtle St., Waltham.

BACK BAY—Mlaggio Ave., 26, suite 21; nicely furnished rooms with modern conveniences; $5, $6. Beach 1066.

BROOKLINE—Monmouth St., 58, Large front room, adjoining bath, for business people. Cooler 0365-R.

BACK BAY—2 front rooms; conveniences; suitable couple or business men. Kenmore 2554-W.

BRIGHTON—Newly furnished room, adjoining bath, private family, reasonable. Apply 1 Ware St., Cambridge.

BRIGHTON—Pleasant room in private home; $31.50 per month. 64 Murdock Ave., Apt. 1.

BROOKLINE—Coolidge Corner, 66 Bute cor. St., furnished rooms, hot water heat, telephone; reasonable. Apply 1 Ware St., Cambridge.

Rooms and Board

Phone Ads to American—Liberty 4000

Rooms for Housekeeping 69

SOMERVILLE—108 Warner St., 2 rooms and bath, suitable for unfurnished or light housekeeping; new gas range, $22. Private American family.

SOMERVILLE—Light housekeeping room, $4 per week; gas, electric light, bath. Somerville 1700.

WEST SOMERVILLE—Large sun room and kitchenette, all imp., $40. 4437-J; key 200.

Where to Eat 71

DINE AT—Good Eats open until 1; prompt service; good food. 85 Avery St. Beach 9096.

HUMBOLDT LUNCH—Up to. Good food, prompt service, always. Beach 6476.

Anna Wright, 27 Auburn St., Charlestown.

Real Estate for Rent

Phone Ads to American—Liberty 4000

Apartments and Flats 74

ALLSTON—3 family house, 5 desirable rooms and parlor, modern conveniences, $50. Inspect 9 to 11 a.m. Wed. 1 to 3 afternoon or evenings.

ARLINGTON—Modern, unfurnished, 6 rooms and garage, $55; references. Arlington 1000.

ARLINGTON—New 5-room apt., sun parlor, all modern conveniences, $45. 1470-W.

ARLINGTON HEIGHTS—265 Forest St., 5 room apt., all modern; good location. Arlington 1000.

Fred Holbrough, 31 Hillside St., Revere.

BROOKLINE—Beaconsfield, Summerfield section, newly remodeled lower apartment, 5 rooms, sun parlor, garage; $60. Apply 207 Central St. 1st Floor. Telephone Brookline 6000.

BELMONT—New house, 5-room suite, every improvement; garage. Tel. Somerset 0000-W.

BELMONT—6 rooms, all imps., 25 Concord Ave. Belmont 0000.

Mary McCarthy, 47 Monument Ave., Chs.

BRIGHTON—Sun lower, remindeled, 2-room suite, $30; adults. Brighton 3247-J.

BRIGHTON—Cozy 5-room apt., hardwood floors, fireplace, $60. Brighton 1123-W.

BROOKLINE—Reduced to $70; 7 outside rooms, sun parlor, 2 baths, hot water heat, hot water; 874 Washington St. Regent 0000.

BROOKLINE—6 rooms, heated, 2 piazzas, garage, $75. Apply 1 Ware St., Cambridge.

Margaret McLaughlin, 56 Bowen Ave., Med.

BROOKLINE—At Tavern St., 19 rooms, 3 baths, steam heat. Apply on premises.

CAMBRIDGE—Single house for 2 families, $50 month; 4 rooms, $25; 3 rooms, $18; electricity, gas; 542 Garden st.; open Sunday 2-5 p.m. or appointment; phone Univ. 8862-J.

CAMBRIDGE—4-room apt., gas, tiled bath, paint. 140 Broadway. Porter 1905-J.

CHELSEA—Five rooms, tiled bath, hot water, $35.50 wk. Apt. 0002-J.

Call Chelsea 0076-R.

DORCHESTER—5 rooms, modernized, reasonable rent. Inquire 1078 A St., Dor. 0042-W.

DORCHESTER—47 Tonawanda St., 3-family house, 5-6-7 rooms, all modern, hot water heat; all about condition. Col. 4781.

DORCHESTER—Neponset, 5 rooms, all improvements, $45.

DORCHESTER—6-7-room apts., newly renovated, all imp., no objection to children; reasonable rent. Dor. 0000.

DORCHESTER—23 Gleason St., 8 rooms and bath, all modern conveniences, best location. Call Dorchester 7850-M.

DORCHESTER—Lower, 6 rooms, modernized, ideal location for children. Inquire 1 Ware St., Cambridge.

DORCHESTER—5 pretty rooms, all modern imp., $45; will reduce to reliable party. Milton 1000.

DORCHESTER—2 5-room flats, electricity, hot water heat, $50 and $55. Dor. 1300-M.

E. McCoy, 48 Henderson St., Arlington.

DORCHESTER—7 rooms, electricity, furnace heat, $50. 12 School St.; Ulterity Square.

DORCHESTER—6 rooms, electricity, steam heat, $60. 12 School St.; Ulterity Square.

DORCHESTER—Cozy 5-room apts., all modern conveniences, $45. Dor. 0000.

DORCHESTER—3 Mills St., 6-rm. flat, modern conveniences, 2 families, 3 adults. Dor. 0000.

DORCHESTER—Ashmont, 6 rooms, all modern, $60. Dor. 0000.

Annie MacNeill, 8 Highland St., Roxbury.

Office and Desk Room 75

DESK—Space for rent, with desirable office; Rent $20 month. 138 Tremont St., Room 1, Boston. Apply to Janitor.

Albert Briggs 26 Greenbough Ave., Cambridge Upper Falls.

DESK—Space for 1 desk room to let; 118 State St., Room 410.

Real Estate for Sale

Phone Ads to American—Liberty 4000

Business Property For Sale 82

CORNER STORE—Sell or rent; convenient location; reasonable. Apply Boston Realty Brokers 0033-M

Cherin, 1126 Boylston St., Newton Centre.

Farms and Land For Sale 83

LAND—Wooded lot; 17 miles out. Call East Boston 2076.

John Berlo, 34 Tremont St., Brighton.

Houses For Sale 84

BEDFORD—Duplex 5-family house, 6 rooms each heating, water, excellent location on bus line, 10 min. to Boston; price $7,000; terms arranged. Lane Real Estate Co., 1000 Massachusetts Ave., Lexington 0490.

BEDFORD—6-family house, 5-6-6 rooms, each all modern conveniences; rent $70 month; price $7,000; terms arranged. Lane Real Estate Co., 1000 Massachusetts Ave., Lexington 0490.

DORCHESTER—6-family house, 5-6-6 rooms, each all modern conveniences; rent $70 month; price $7,000; terms arranged. Lane Real Estate Co., 1000 Massachusetts Ave., Lexington 0490.

DORCHESTER—Bargain, 6-family house, 5-6-6 rooms, each all modern conveniences; rent $70 month; price $7,000; terms arranged. Lane Real Estate Co., 1000 Massachusetts Ave., Lexington 0490.

DORCHESTER—

A good, clean newspaper with the largest home delivered circulation in New England.

BOSTON ~~DAILY~~ EVENING AMERICAN

Buy New England goods — support New England industries — best in the world.

Italy's Debt Should Be Settled on the Most Liberal Terms

Many factors prompt special consideration for Italy in arranging for the payment of her debt to the United States. Some of these factors are sentimental, others material; none of them should be allowed to interfere with the sound American position that a debt must be paid whether it lies between individuals or between nations.

But from every viewpoint of the Italian negotiations in Washington, the way should be made easy for Italy's payments.

Such a statement naturally provokes comparison. But the comparison with the most recent debt negotiations—the French—is only an odious comparison insofar as facts make it so.

France's wealth is great, but she prefers not to tax it; she prefers to maintain the greatest standing army in the world rather than pay her debts.

Italy's wealth is not so great; but she has reduced her armaments; she has placed herself on an efficient industrial basis; and she is ready and willing to pay in proportion to her abilities.

The French Government has squandered millions in warlike enterprises and in maintaining war establishments in her own State and in her subordinate allied States. Yet the French people have succeeded in so handling the vast natural resources of their country, including those acquired as the result of the war, that France now has a favorable international trade balance. She has actual cash available for payments abroad. Her politicians wreck her credit by refusing to make those payments.

Italy, eminently among the nations of Europe, has reduced her war budget for both land and sea forces. She has concentrated on the rehabilitation of her economic structure. It is a far more difficult structure to build than that of France, for almost every ounce of raw material Italy uses in her industries must come from abroad. Water-power and manpower are her only assets. She has developed both, since the war, in masterly fashion.

But still her trade balance is unfavorable.

Those are the broad material reasons that should govern American consideration of Italy's position.

Sentimental reasons are of even more importance. The weight of Italy's influence has been thrown, along with that of England, upon the scale which America wants to see swing away from the sword and toward the ploughshare.

Again and again French politics have proved the sand in the bearings that should have swung the continent toward peace. Briand's work at Locarno represents the only contribution by his nation toward a civilized handling of international problems. It has been marred by evil adventures in the Ruhr, in Syria, in Morocco—to say nothing of the Frenchified chauvinism promoted in Poland and Czecho-Slovakia.

America, in the last broad analysis of its public sentiment, is more interested in seeing debts collected as a brake on further warlike ventures in Europe than in returning the loaned money to her own well-filled treasury.

To go back to the war itself, Italy deserves special consideration. Italy came into the war much as the United States did. She came not because of any identity of interest with the allied powers. She came through the rupture of an actual alliance of her own against those powers. But she came at a time when her action was just as effective in saving the cause of right as was the action of the United States later.

Italy relieved the pressure on the western front when Paris and the channel ports were threatened in 1915 just as the United States met that pressure after the Russian collapse in 1917 and 1918.

The principal of Italy's debt to the United States is $1,647,869,197. Interest has accrued to the amount of about $500,000,000. It is possible to ease the burden of payment in two ways: Either by a cancellation of the accrued interest, as was done in the case of Belgium; or by reducing future interest rates and extending payment over a long period of years.

Everything considered, American opinion would approve either method, or a combination of both.

There is every reason why the way of this honest, brave, industrious people, with a difficult economic problem of its own, should be made easy, if America can do so without violating fundamental principles of international honor.

The Sargent Exhibition

Worth Seeing

At the Boston Museum of Fine Arts, in the Fenway, the greatest exhibition of the works of the greatest painter of the century is now being held. Last June Sargent's paintings brought at a sale in London prices just as high as were paid for the works of classic painters of past ages.

This memorial exhibition at the Fenway will probably never be equalled. The pictures on view have been sent from all over the world, as a special tribute in the year of the painter's death. By Christmas time many of the pictures will have been returned to their owners. Once gone, they will probably never return.

It requires no artistic training to enjoy paintings as great as Sargent's. The only requirement for enjoying them is TO GO THERE AND SEE FOR YOURSELF.

A Nice Debate

And the Facts

Young gentlemen at Oxford debated with students of George Washington University at Washington, and George Washington University won, taking the negative side of "Resolved, that the United States should recognize Russia's Soviet government."

That speaks well for George Washington University's intelligence, although it doesn't MEAN anything.

Germany, France, Italy, England deal with Russia, accept Ambassadors from Russia and BUILD UP THEIR TRADE with Russia. The United States is acting in a childish, provincial way, thanks to the influence of financiers sufficiently idiotic to buy bonds of the Russian Czar when he was on his last legs. That's the fact, no matter how debates may end.

I See by the Papers

-:- -:- -:-

By T. E. Powers

PEABODY IS TO HAVE A MUNICIPAL COAL MINE
CITY COAL MINE 5 ST. PIE WAR RR. B. P.
IT PAYS TO ADVERTISE — THE BIG BUTTER AND EGG MAN IS WISING UP HE IS COMING EAST WITH A MILLION DOLLAR TRAIN LOAD OF BUTTER AND EGGS.
(THIS OUGHT TO GET A FEW PEARLS FOR THE BIG TOMATO QUEEN)
BIG BUTTER AND EGG TRAIN FROM THE WEST
LATEST EAR RING FAD FROM PARIS
SHE MAY GET A PADLOCK
COAL MINES
COAL YARD
COAL 1 STRIKE
FRENCH PEASANT MAY BE JAILED FOR NAMING HIS DONKEY AFTER THE FORMER PREMIER — HERRIOT.-
CAILLAUX - IT SHOULD BE
THE FLIGHT OF BIRDS
WILLIE IS GOING SOUTH.
FLORIDA
AHKLE AGONY— DOCTORS ORDER LONGER SKIRTS SENSIBLE SHOES WITH THICKER SOLES, WOOLEN HOSIERY — RUBBERS WHEN IT RAINS — AND PREVENT THICK ANKLES
WHERE PADLOCKS SHOULD NOT BE USED

CERTAIN KNOWLEDGE IN SCIENCE

By Garrett P. Serviss

Noted Astronomer and Writer on Scientific Topics of Popular Interest.

ADDRESSING the Phi Kappa Phi Society in Washington, Professor A. S. Hitchcock remarked that "when we review our knowledge we may well be astonished how much of it is an approximation, or is based on probability."

To illustrate this he asks: What is the ratio of the side of a square to the diagonal?" To which he replies: "We do not know—that is to say we do not know exactly. It is as 1 to the square root of 2. As our system of notation is not adapted to determine exactly the square root of 2, our answer can never be exact."

Reducing Limits

He invokes another example of the same kind: "What is the ratio of the diameter to the circumference of a circle? We can never know this exactly. We can show that the answer lies within certain limits and by laborious processes we may reduce these limits, but never can we reduce them to zero."

Then a third illustration: "We wish to know the length of a certain line. We measure it, that is, compare it with a known standard of length." He might have remarked that this standard itself is only approximately known.

"We measure carefully and repeatedly, but our results do not agree. We can never know the exact length of the line. The best we can do is to obtain a most probable length, and state that this result is probably true within certain limits of probable error. We are confronted with this situation in all our scientific research in so far as it involves physical measurements."

Then comes this significant admission. "In fact, the only cases in which we can express physical relations with exactness is in the realm of spiritual things. We can assert with certainty that the whole is equal to the sum of all its parts, but we are unable to demonstrate this by actual measurement."

Is, then, our belief that the whole is equal to the sum of all its parts something of the nature of faith? Hardly, for it is the result of reasoning. We do not reason in matters of faith. The belief in question seems to be an indication of a continuity between our minds and the physical necessity that the whole should equal the sum of all its parts. That kind of belief may be called absolute knowledge. Sometimes it is called intuition. The intuitive mind is geared to the nature of things and sees in the dark, without the lamp of reason.

Mathematics is a coarse machine (though fine enough for our imperfect purposes), which enables us by reasoning to approximate to absolute knowledge. We are unable to find an exact ratio between the circumference and the diameter of a circle or an exact square root of 2.

We take a polygon and, by increasing the number of its straight sides, we finally get them so short that they put pop into one's system.

I would like to know more about this muscle developer from some reader. I understand there are over 73,000 tons of oysters consumed yearly.

Any information about what this bivalve can do would be acceptable to me. JOHN K. KELLEY.

Solitude.

Murderers at Large

To the Friend of the People:

There are now at liberty in the United States 135,000 murderers, and over 350,000 persons who make their living entirely by crime.

This is what Judge Marcus Kavanagh says. He is pronounced one of the greatest jurists in the country.

For some time I have kept a record of the number of murderers at liberty in Greater Boston. There are over thirty-five. This means that the murder has not been solved. Who murdered the Joyce children in Bussy Woods, West Roxbury, years ago? Begin with that murder and reckon up and you will be astonished at the number of murderers not found out.

RALPH G. GIBSON.

Scollay square.

Little Dread of Prison

To the Friend of the People:

Reference in your column was made to the number of prisoners in the United States.

This starts the question about crime and its causes. One thing is essential. We want more jurors with a conscience. We want more judges who have a deep respect for the laws. We would like to see many of them less proud of their own opinions.

The modern crook is sharper than ever. He knows juries will hesitate over conviction on the evidence submitted. I believe that many of the crooks do not care a pleayune whether they go to prison or not.

They will dodge it, but they don't dread it. We must make punishment for offenses more suited to the crime. JOHN J. JOHNSON.

Boston.

Easy Jobs

To the Friend of the People:

Do young men of today seek easy jobs? A speaker at the Twentieth Century Club, the other day, so described the youth of 1925. I believe this is true in many cases, but there are many young men who are not afraid of hard jobs and want to work their way up.

It is the advantages of the present age that make youth seek easy jobs. Everything is easier today for the average man than fifty years ago.

HENRY T. THOMPSON.

Reading.

THE FRIEND OF THE PEOPLE

Letters Must Not Contain More Than Two Hundred Words. No Anonymous Communications Will Be Considered

Hogging the Road

To the Friend of the People:

Congestion in Boston streets is daily growing. This is on account of the automobile traffic. Drivers of autos ought to be compelled to allow a space for pedestrians to cross when autos are lined up for a long distance.

This they do not do. They pack themselves as close as to allow no space for the pedestrian.

I heard a man call out to one of these drivers the other day: "Say, hog of the road! Let some one pass." He did. This happened at the corner of Beacon and Park streets. HERBERT T. THOMPSON

Quincy.

Value of the Oysters

To the Friend of the People:

I read in your paper that oysters are great energizers. It is claimed that they put pep into one's system.

I would like to know more about this muscle developer from some reader. I understand there are over 73,000 tons of oysters consumed yearly.

Any information about what this bivalve can do would be acceptable to me. JOHN K. KELLEY.

Solitude.

"You Said It, Marceline!"

By MARCELINE D'ALROY

ON "MODERN MANNERS"

MEN MAKE LAWS
And BREAK THEM.
But WOMEN do
As they please ANYWAY.
It's WONDERFUL to
Be a woman these days;
They WEAR what they like,
They SAY what they please
And DO what they want.
They get into BUSINESS
And into MATRIMONY
And OUT of both with
Surprising EASE;
They take EVERYTHING
For GRANTED.
Some even take THE MAN
For a HUSBAND
But when one DOES
She so names that it is
The "MAN WHO PAYS."
The Modern Girl is
Very important
And TALKS a lot of
Herself. It seems that
MOST of them have
FORGOTTEN how to say
"THANK YOU!" and yet
They NEVER forget to
Say "PLEASE" ME!
A man OFFERS then

Copyright, 1925, by Premier Syndicate, Inc.

MEDBURY SAYS—

By John P. Medbury

SINCE a sporting goods company has put a phosphorescent ball on the market, hundreds of men are now playing golf after dark. This is a great invention because whether you play golf or not, it gives you a wonderful excuse for getting out at night.

ONE man leaves the house at eight o'clock every night with two golf bags over his shoulder. He carries his club in one bag and his evening clothes in the other.

WHEN he comes home around 1 A. M. he rubs his hands in the gutter and sprinkles some grass on his shoes.

HE lets out a few new cuss words and tells his wife he learned them on the links.

THE average wife thinks that this is the only place where a man can pick up bad language.

MOST women don't mind if their husbands play golf at night. They'd rather have him get in at four in the morning than get up at that time.

OF course some men get in at four, change their clothes, eat breakfast and go out again at five.

ONE woman had to have her husband sent to jail so that she could see him regularly.

NO wife likes to have a husband in jail, but it's a great comfort to know where he is.

SOME men actually play golf after dark. They go out to the links with one club and a lantern.

THEY use a night watchman for a caddie.

ONE guy who didn't have any phosphorous dipped his golf ball in molasses and then stuck lightening bugs on it.

HE swung twenty-seven times at the ball one night before he realized he was swinging at a firefly.

WHEN he did hit the ball he lost it and the caddie had to crawl up and down the links with a candle in his hand looking for it.

(Copyright, 1925, King Features Synd., Inc.)

OUR MINDS ARE LIKE FISH NETS

By DR. FRANK CRANE

MOST men who accomplish big things have fish-net minds.

James Harvey Robinson, in his book, "The Mind in the Making," says "Only by forgetting almost everything can we remember anything."

If we tried to remember everything we see and hear and feel, our minds would be in such a seething jumble that nothing would be coherent or accessible.

Only by choosing something here and there as time with its myriad little events rushes past and concentrating upon it can we remember anything.

In this way our minds are like fish-nets.

Time with its experiences and thoughts rushes through. As the net lets the nugatory water run through, but holds the valuable fish, so the mind must let the mass of occurrences sift through and hold only those it thinks of value.

Different minds like different nets are arranged to catch different kinds of things. Some nets have openings so small that little fish are caught, while others have openings so big only large ones are taken. The thoughts and ideas which one mind is set to catch are different from the ones another mind is prepared to retain.

The farmer, for instance, has his mind set for ideas about his work. He catches new ideas about farming that a mechanic who has his mind set to catch mechanical ideas will miss.

The writer once had dinner with a man who was writing plays. Several times at apparently unimportant occurrences he would say, "There is something I have never seen on the stage that would go well," or, "That is a good line." After he explained what he saw in it we were all able to appreciate it although we had not seen its worth before.

He had set his nets for ideas and lines that would fit into plays and as soon as one came he caught it. The rest of us, who had set our mind nets for other things, missed them.

The main difference between those who have "original ideas" and those who do not is that the former have set their nets for them, they have centred their minds upon getting them and have trained their ears to catch them when they come.

Experts who do big things in any line are specialists who have fish-net minds arranged to catch one type of ideas and experiences, those relative to their business.

The mind of each man unconsciously acts as sentry to each idea and experience which streams past him in life. He challenges each one. If it is the kind he is interested in and wants he holds it; if not, he lets it pass on.

(Copyright, 1925, by the McClure Newspaper Syndicate.)

DO NOT BURDEN FRIENDS WITH YOUR WORRIES

Do you take advantage of your friends?

Are there certain ones to whom you always tell your troubles?

With most persons you can be agreeable and jolly, but when you find yourself with certain sympathetic friends you invariably revert to subjects which have been most troublesome in your life.

This is not fair to the kind friends.

They have troubles, too, but they are more thoughtful than you—they keep their own counsel.

Those whom you call friends were once attracted to you by certain pleasing qualities which you possess; but your idea of friendship is burying the charm you possess and digging up the annoyances to relate to your best friends.

Of course a friend is willing to listen to some of your troubles and give you advice if you need it and yet—

If you want the society of good friends you must forget your troubles and show an interest in other subjects.

(Copyright, 1925, International Feature Service, Inc.)